RavadaVDI

Ravada Team

May 27, 2026

ADMINISTRATOR DOCUMENTATION

1	Ravada delivers	3
2	Who is Ravada meant for?	5
3	Ravada VDI documentation	7
3.1	Install Ravada	7
3.2	Install Ravada in Ubuntu	8
3.3	Install Ravada in Debian	10
3.4	Install on a Debian	12
3.5	Install Ravada on Fedora	13
3.6	Install Ravada on Rocky Linux 9 or RHEL9	16
3.7	Install Ravada - Ubuntu Xenial	19
3.8	Install Ravada from dockers	20
3.9	Running Ravada in production	22
3.10	log file	24
3.11	Post Install Recomendations	25
3.12	Development release	26
3.13	Add KVM storage pool	30
3.14	Apache	33
3.15	Nginx as reverse proxy	35
3.16	How to import a Virtualbox image	42
3.17	How to create a Virtual Machine	43
3.18	How to dump a hard drive to Ravada	43
3.19	How to Install a LDAP Server	44
3.20	How to add a KVM template	45
3.21	New ISO image	47
3.22	Localized ISO downloads	47
3.23	How to import a OpenGnsys image	49
3.24	Integrating Ravada and OpenGnsys	52
3.25	Operation	59
3.26	Swap Partition	61
3.27	Troubleshooting frequent problems	61
3.28	Upgrade Ravada	66
3.29	Upgrade Ravada with Rollback	68
3.30	Rollback Ravada Version	69
3.31	SPICE client setup for Windows	70
3.32	SPICE client setup for MacOS	71
3.33	Associate SPICE files with remote viewer	71
3.34	Problems	72
3.35	SPICE client setup for GNU/Linux	72

3.36	How to allow RDP connections	72
3.37	Troubleshooting	75
3.38	How to change the controller driver of a Windows VM to VirtIO	75
3.39	Backup Virtual Machines	76
3.40	Virtual Machine Manual Migration	80
3.41	Kiosk Mode	83
3.42	How to do a volatile Virtual Machine	85
3.43	Ravada Cluster	86
3.44	How to make a virtual machine disk sparse	91
3.45	Server Hardware	92
3.46	Cluster Hardware	94
3.47	Ravada CLI	94
3.48	Automatic Daily Operations	96
3.49	Single Sign On	97
3.50	Auth OpenID	98
3.51	AppAmor troubles	101
3.52	Service Status	102
3.53	Compact Virtual Machines	102
3.54	Install TPM (Trusted Platform Module)	104
3.55	Mount Virtual Volumes	106
3.56	Replace Server	108
3.57	Users Batch Uploading	109
3.58	Groups	111
3.59	File Formats	112
3.60	Checking volume disk differences	115
3.61	Current Status	117
3.62	Releases	117
3.63	Adding Custom Messages	117
3.64	Create a custom login template	118
3.65	Create a custom footer template	119
3.66	Disable Spice Password	120
3.67	Ravada advanced settings	121
3.68	New documentation	124
3.69	Configure LDAP Authentication	125
3.70	Authentication with Active Directory	128
3.71	Set access restrictions to Virtual Machines	130
3.72	Test Active Directory	132
3.73	Tuning Ravada	133
3.74	Server Monitoring	133
3.75	Guide button step-by-step	136
3.76	Offline libraries in frontend	138
3.77	Exposing a Virtual Machine	138
3.78	Exposing Ports from a Virtual Machine	139
3.79	Keeping the Base updated	141
3.80	Spinoff Clone	143
3.81	Live web Chatwoot	146
3.82	PCI GPU Device Passthrough	149
3.83	PCI Passthrough Templates	155
3.84	Network Bridge	157
3.85	VirtioFS	158
3.86	Firewall	162
3.87	Best practices to install Linux Guests in Ravada	163
3.88	Install Alpine Linux	164
3.89	Install Windows 10	169

3.90	Install Windows 11	172
3.91	How to extend a Ravada Windows guest's disk space	176
3.92	How to extend a Ravada Linux guest's disk space	180
3.93	How to extend a Linux LVM guest disk space	182
3.94	How to enable KVM virsh console access	187
3.95	Reduce the image size after cloning a physical PC	188
3.96	Qemu Guest Agent	189
3.97	Set Hostname	190
3.98	Development Tools	192
3.99	Commit Rules	192
3.100	Database Changes	194
3.101	How to create a new grants	195
3.102	Profiling Ravada	196
3.103	Editor configuration rules	197
3.104	Local ISO server	198
3.105	Run Ravada in development mode	200
3.106	Testing environment	200
3.107	How to create tests	202
3.108	Localization and translation	206
3.109	Ravada Documentation	207
3.110	Frontend Libraries	207
3.111	Hardening Spice security with TLS	208

The chances are you're here because you've been searching for free Virtual Desktop Infrastructure (VDI) documentation. Whether it is a large or a small project, you can start with VDI and see its benefits right away! We assume you do want to start your VDI project as quickly as possible. Therefore, RAVADA VDI is the perfect software for you!

Ravada VDI is a free and open-source project that allows users to connect to a virtual desktop. So it is a VDI broker.

RAVADA DELIVERS

By following the documentation [Read the Docs](#) and editing some configuration files, you'll be able to deploy a VM within minutes.

WHO IS RAVADA MEANT FOR?

Ravada is meant for sysadmins who have some background in GNU/Linux, and want to deploy a VDI project.

Note: Get started with [VDI](#), without reinventing the wheel.

We have written some documentation and hosted it on [Read the Docs](#) for you. This documentation is *on-going*, so if there is something you think is missing, don't hesitate and drop us a line! In the meantime, we are still improving RAVADA VDI and its documentation, so new sections will be popping out from time to time.

Our code uses the [AGPL](#) license and it is [available on GitHub](#).

RAVADA VDI DOCUMENTATION

The main documentation for the site is divided into three main sections:

- *Administrator Documentation*
- *Feature Documentation*
- *Guest VM section*

Do you feel like giving us a hand? Here you have all the information you need as *a developer*:

- *Developer Documentation*

3.1 Install Ravada

3.1.1 Requirements

3.1.2 OS

Ravada works in any Linux distribution but we only support the package for [Canonical Ltd. Ubuntu](#) , [Debian](#) and [Fedora](#) server.

You can also install Ravada using Docker.

3.1.3 Hardware

It depends on the number and type of virtual machines. For common scenarios server memory, storage and network bandwidth are the most critical requirements.

Memory

RAM is the main issue. Multiply the number of concurrent workstations by the amount of memory each one requires and that is the total RAM the server must have. However, recent virtualization improvements allow you to overcommit the memory.

Disks

The faster the disks, the better. Ravada uses incremental files for the disks images, so clones won't require many space. Read these [recommendations](#) if you want to buy a new dedicated server.

3.1.4 Install Ravada

Follow the detailed instructions in this section to install on different operating systems.

Ubuntu and Debian packages are built by the Ravada team:

- [Ubuntu](#)
- [Debian](#)

RPMs are kindly provided by *Eclipseo*.

- [RedHat Fedora](#)

Ravada can be installed from package or using docker. It is more suitable for development and testing:

- [Docker](#)

Follow [this guide](#) if you are only upgrading Ravada from a previous version already installed.

3.1.5 Client

The client must have a spice viewer such as virt-viewer. There is a package for linux and it can also be downloaded for windows.

3.1.6 Run

When Ravada is installed, learn [how to run and use it](#).

3.1.7 Help

Struggling with the installation procedure ? We tried to make it easy but let us know if you need [assistance](#).

There is also a [troubleshooting](#) page with common problems that admins may face.

3.2 Install Ravada in Ubuntu

3.2.1 Upgrade Ravada

Follow [this guide](#) if you are only upgrading Ravada from a previous version already installed.

3.2.2 Ubuntu

Note: We only provide support for Ubuntu 22.04 and 24.04.

We provide *deb* Ubuntu packages on the [UPC ETSETB repository](#).

Install the *ravada* package. Choose the one that matches your OS release:

- `ravada_2.4.6_ubuntu-20.04_all.deb`
- `ravada_2.4.6_ubuntu-22.04_all.deb`
- `ravada_2.4.6_ubuntu-24.04_all.deb`

In this example we download for Ubuntu 24.

```
$ wget http://infoteleco.upc.edu/img/debian/ravada_2.4.6_ubuntu-24.04_all.deb
$ sudo apt-get update
$ sudo apt install ./ravada_2.4.6_ubuntu-24.04_all.deb
```

The last command may show a warning about missing dependencies. Install them running:

```
$ sudo apt-get update
$ sudo apt-get -f install
```

3.2.3 Mysql Database

MySQL server

Warning: MySQL required minimum version 5.6

It is required a MySQL server, it can be installed in another host or in the same one as the *ravada* package.

```
$ sudo apt-get install mariadb-server
```

MySQL database and user

It is required a database for internal use. In this examples we call it *ravada*. We also need an user and a password to connect to the database. It is customary to call it *rvd_user*. In this stage the system wants you to set a password for the sql connection.

Create the database:

```
$ sudo mysqladmin -u root -p create ravada
```

Grant all permissions on this database to the *rvd_user*:

```
$ sudo mysql -u root -p ravada -e "create user 'rvd_user'@'localhost' identified by 'Pword12345*'"
$ sudo mysql -u root -p ravada -e "grant all on ravada.* to 'rvd_user'@'localhost'"
```

The password chosen must fulfill the following characteristics:

- At least 8 characters.
- At least 1 number.
- At least 1 special character.

Config file

Create a config file at `/etc/ravada.conf` with the username and password you just declared at the previous step. Please note that you need to edit the user and password via an editor. Here, we present Vi as an example.

```
sudo vi /etc/ravada.conf
db:
  user: rvd_user
  password: Pword12345*
```

3.2.4 Ravada web user

Add a new user for the ravada web. Use `rvd_back` to create it. It will perform some initialization duties in the database the very first time this script is executed.

When asked if this user is admin answer *yes*.

```
$ sudo /usr/sbin/rvd_back --add-user admin
```

It is possible to change the password in case you either do not remember or simply want to change it.

When prompted for the username, enter the user whose password you want to change.

```
$ sudo rvd_back --change-password
```

3.2.5 Client

The client must have a spice viewer such as `virt-viewer`. There is a package for linux and it can also be downloaded for windows.

3.2.6 Run

The Ravada server is now installed, learn [how to run and use it](#).

3.2.7 Help

Struggling with the installation procedure? We tried to make it easy but let us know if you need [assistance](#).

There is also a [troubleshooting](#) page with common problems that admins may face.

3.3 Install Ravada in Debian

3.3.1 Upgrade Ravada

Follow [this guide](#) if you are only upgrading Ravada from a previous version already installed.

3.3.2 Debian

This is the guide to install Ravada in Debian 10 (Bullseye), Debian 11 (Buster), Debian 12 (Bookworm) and Debian 13 (Trixie).

We provide *deb* packages on the [UPC ETSETB repository](#).

Install the ravada package.

- `ravada_2.4.6_debian-13_all.deb`

When you run `dpkg` now it may show some errors, it is ok, keep reading.

```
$ wget http://infoteleco.upc.edu/img/debian/ravada_2.4.6_debian-13_all.deb
$ sudo apt update
$ sudo apt install ./ravada_2.4.6_debian-13_all.deb
```

Debian KVM

You must enable spice KVM manually:

```
$ sudo ln -s /usr/bin/kvm /usr/bin/kvm-spice
```

3.3.3 Mysql/MariaDB Database

MariaDB server

It is required a MySQL or MariaDB server, it can be installed in another host or in the same one as the ravada package.

```
$ sudo apt-get install mariadb-server
```

MariaDB database and user

It is required a database for internal use. In this examples we call it *ravada*. We also need an user and a password to connect to the database. It is customary to call it *rvd_user*. In this stage the system wants you to set a password for the sql connection.

```
$ sudo mysqladmin -u root -p create ravada
```

Grant all permissions on this database to the *rvd_user*:

```
$ sudo mysql -u root -p ravada -e "create user 'rvd_user'@'localhost' identified by 'Pword12345*'"
$ sudo mysql -u root -p ravada -e "grant all on ravada.* to rvd_user@'localhost'"
```

The password chosen must fulfill the following characteristics:

- At least 8 characters.
- At least 1 number.
- At least 1 special character.

Config file

Create a config file at `/etc/ravada.conf` with the username and password you just declared at the previous step. Please note that you need to edit the user and password via an editor. Here, we present Vi as an example.

```
sudo vi /etc/ravada.conf
db:
  user: rvd_user
  password: Pword12345*
```

3.3.4 Ravada web user

Add a new user for the ravada web. Use `rvd_back` to create it. It will perform some initialization duties in the database the very first time this script is executed.

When asked if this user is admin answer *yes*.

```
$ sudo /usr/sbin/rvd_back --add-user admin
```

It is possible to change the password in case you either do not remember or simply want to change it.

When prompted for the username, enter the name of the user whose password you want to change.

```
$ sudo /usr/sbin/rvd_back --change-password
```

3.3.5 Client

The client must have a spice viewer such as `virt-viewer`. There is a package for linux and it can also be downloaded for windows.

3.3.6 Run

The Ravada server is now installed, learn [how to run and use it](#).

3.3.7 Help

Struggling with the installation procedure ? We tried to make it easy but let us know if you need [assistance](#).

There is also a [troubleshooting](#) page with common problems that admins may face.

3.4 Install on a Debian

<https://wiki.debian.org/KVM>

`qemu-kvm` is compiled without `--enable-spice`

From `/usr/src/qemu-2.1+dfsg/debian/rules`

```
dd another set of configure options from debian/control common_configure_opts = \
-with-pkgversion="Debian $(DEB_VERSION)" \
-extra-cflags="$(CFLAGS) $(CPPFLAGS) -DCONFIG_QEMU_DATAPATH='\${DATAPATH}\'' -DVENDOR_
↪$(VENDOR)" \
```

(continues on next page)

(continued from previous page)

```
-extra-ldflags="$LDFLAGS -Wl,--as-needed" \  
-prefix=/usr \  
-sysconfdir=/etc \  
-libexecdir=/usr/lib/qemu \  
-localstatedir=/var \  
-disable-blobs \  
-disable-strip \  
-with-system-pixman \  
-interp-prefix=/etc/qemu-binfmt/%M \  
-localstatedir=/var \  

```

You must compile with spice support.

```
spice support      yes (0.12.7/0.12.5)
```

3.5 Install Ravada on Fedora

3.5.1 Requirements

3.5.2 OS

Ravada works in any Linux distribution.

Note: RPM packages are kindly built by a third party. Please check the release available. If you want the latest version it is advised to install it on top of Ubuntu or Debian.

3.5.3 Hardware

It depends on the number and type of virtual machines. For common scenarios are server memory, storage and network bandwidth the most critical requirements.

Memory

RAM is the main issue. Multiply the number of concurrent workstations by the amount of memory each one requires and that is the total RAM the server must have.

Disks

The faster the disks, the better. Ravada uses incremental files for the disks images, so clones won't require many space.

3.5.4 Install Ravada

Follow [this guide](#) if you are only upgrading Ravada from a previous version already installed.

3.5.5 Fedora and EPEL7

You can install ravada using the ‘dnf’ package manager.

```
$ sudo dnf install ravada
```

Add link to kvm-spice

This may change in the future but actually a link to kvm-spice is required. Create it this way:

```
$ ln -s /usr/bin/qemu-kvm /usr/bin/kvm-spice
```

MySQL server

It is required a MySQL server, in Fedora we use MariaDB server. It can be installed in another host or in the same as the ravada package.

```
$ sudo dnf install mariadb mariadb-server
```

And don't forget to enable and start the server process:

```
$ sudo systemctl enable --now mariadb.service  
$ sudo systemctl start mariadb.service
```

MySQL database and user

It is required a database for internal use. In this examples we call it *ravada*. We also need an user and a password to connect to the database. It is customary to call it *rvd_user*. In this stage the system wants you to set a password for the sql connection.

Warning: If installing ravada on Ubuntu 18 or newer you should enter your user's password instead of mysql's root password.

Create the database:

```
$ sudo mysqladmin -u root -p create ravada
```

Grant all permissions on this database to the *rvd_user*:

```
$ sudo mysql -u root -p ravada -e "grant all on ravada.* to rvd_user@'localhost' identified by 'Pword1234567890!'"
```

The password chosen must fulfill the following characteristics:

- At least 8 characters.
- At least 1 number.
- At least 1 special character.

Config file

Create a config file at `/etc/ravada.conf` with the username and password you just declared at the previous step. Please note that you need to edit the user and password via an editor. Here, we present Vi as an example.

```
sudo vi /etc/ravada.conf
db:
  user: rvd_user
  password: Pword12345*
```

3.5.6 Ravada web user

Add a new user for the ravada web. Use `rvd_back` to create it. It will perform some initialization duties in the database the very first time this script is executed.

When asked if this user is admin answer *yes*.

```
$ sudo /usr/sbin/rvd_back --add-user admin
```

It is possible to change the password in case you either do not remember or simply want to change it.

When prompted for the username, enter the name of the user whose password you want to change.

```
$ sudo rvd_back --change-password
```

3.5.7 Firewall (Optional)

The server must be able to send *DHCP* packets to its own virtual interface.

KVM should be using a virtual interface for the NAT domains. Look what is the address range and add it to your *iptables* configuration.

First we try to find out what is the new internal network:

```
sudo route -n
...
192.168.122.0  0.0.0.0          255.255.255.0  U    0    0          0 virbr0
```

So it is `192.168.122.0`, netmask `24`. Add it to your *iptables* configuration:

```
$ sudo iptables -A INPUT -s 192.168.122.0/24 -p udp --dport 67:68 --sport 67:68 -j ACCEPT
```

To confirm that the configuration was updated, check it with:

```
$ sudo iptables -S
```

3.5.8 Client

The client must have a spice viewer such as `virt-viewer`. There is a package for linux and it can also be downloaded for windows.

3.5.9 Run

The Ravada server is now installed, learn [how to run and use it](#).

3.5.10 Help

Struggling with the installation procedure ? We tried to make it easy but let us know if you need [assistance](#).

There is also a [troubleshooting](#) page with common problems that admins may face.

3.6 Install Ravada on Rocky Linux 9 or RHEL9

3.6.1 Add Pre-Requisite Software

```
$ sudo dnf install mariadb-server
```

And don't forget to enable and start the server process:

```
$ sudo systemctl enable --now mariadb.service
$ sudo systemctl start mariadb.service
```

MySQL database and user

It is required a database for internal use. In this examples we call it *ravada*. We also need an user and a password to connect to the database. It is customary to call it *rvd_user*. In this stage the system wants you to set a password for the sql connection.

Warning: If installing ravada on Ubuntu 18 or newer you should enter your user's password instead of mysql's root password.

Create the database:

```
$ sudo mysqladmin -u root -p create ravada
```

Grant all permissions on this database to the *rvd_user*:

```
$ sudo mysql -u root -p ravada -e "grant all on ravada.* to rvd_user@'localhost' identified by 'Pword1234567890!'"
```

3.6.2 Add Another Pre-Requisite Software

```
$ sudo dnf install httpd
```

Enable and Start HTTPD service

```
$ sudo systemctl start httpd
$ sudo systemctl enable httpd
$ sudo systemctl status httpd
```

Allow firewallD service

```
$ sudo firewall-cmd --permanent --add-port=80/tcp
$ sudo firewall-cmd --permanent --add-port=443/tcp
$ sudo firewall-cmd --reload
```

3.6.3 Requirements

```
$ sudo dnf install qemu-kvm libvirt virt-manager virt-install iptables-services httpd mysql-server perl
```

Install Required Perl Module using CPAN Shell Open CPAN shell using

```
$ perl -MCPAN -e shell
```

Install Required Perl Modules using inside CPAN shell using

```
$ install Authen::SASL Authen::ModAuthPubTkt Authen::Passphrase Authen::Passphrase::SaltedDigest Carp D
```

3.6.4 OS

Ravada works in any Linux distribution.

Note: RPM packages are kindly built by a third party. Please check the release available. If you want the latest version it is advised to install it on top of Ubuntu or Debian.

3.6.5 Hardware

It depends on the number and type of virtual machines. For common scenarios are server memory, storage and network bandwidth the most critical requirements.

Memory

RAM is the main issue. Multiply the number of concurrent workstations by the amount of memory each one requires and that is the total RAM the server must have.

Disks

The faster the disks, the better. Ravada uses incremental files for the disks images, so clones won't require many space.

3.6.6 Make sure you are in root folder

```
$ cd /root
```

3.6.7 Download Ravada from Git Repo

```
$ git clone https://github.com/UPC/ravada.git
```

3.6.8 Install Ravada

Go to Ravada folder

```
$ cd ravada
```

Once Inside the Ravada folder, Install using make

```
$ make
$ make install
```

Once Ravada Perl module has been installed, confirm the file has been installed perl libraries by typing

```
$ ls /usr/local/share/perl5/5.32/
```

If you “Ravada” folder and all the lib folders installed, you have successfully installed Ravada Perl module

Now, it’s time to copy essential files

```
$ cp -r /root/ravada /usr/share/ravada
$ cp -r /root/ravada/etc/systemd/* /etc/systemd/system/
$ cp /root/ravada/etc/ravada.conf /etc/
$ cp /root/ravada/etc/rvd_front.conf.example /etc/rvd_front.conf
$ sudo systemctl daemon-reload
```

Modify the rvd_front.conf accordingly

Now, it’s time to install rvd_back service

```
$ perl /root/ravada/script/rvd_back
```

Once the rvd_back is installed, we need to add the admin for the web interface: Add a new user for the ravada web. Use rvd_back to create it. It will perform some initialization duties in the database the very first time this script is executed.

When asked if this user is admin answer *yes*.

```
$ sudo /usr/sbin/rvd_back --add-user admin
```

It is possible to change the password in case you either do not remember or simply want to change it.

When prompted for the username, enter the user whose password you want to change.

```
$ sudo rvd_back --change-password
```

We can enable the rvd_back and rvd_front service

```
$ sudo systemctl daemon-reload
$ sudo systemctl enable rvd_back
$ sudo systemctl enable rvd_front
$ sudo systemctl start rvd_back
$ sudo systemctl start rvd_front
```

Change the Qemu config

```
$ vim /etc/libvirt/qemu.conf
```

Uncomment the following line:

```
$ save_image_format = "bzip2"
```

You have to restart libvirt after changing this file:

```
$ sudo systemctl restart libvirtd
```

Add link to kvm-spice

This may change in the future but actually a link to kvm-spice is required. Create it this way:

```
$ ln -s /usr/bin/qemu-kvm /usr/bin/kvm-spice
```

Finally, we need to copy the xml template to the location below:

```
$ mkdir /var/lib/ravada
$ cp -r /root/ravada/etc/xml /var/lib/ravada/
```

Go ahead and restart rvd_back, rvd_front, and libvirtd to ensure everything is working as expected

```
$ sudo systemctl restart rvd_back
$ sudo systemctl restart rvd_front
$ sudo systemctl restart libvirtd
```

Once everything goes as expected, you should be able to get to ravada web user-interface at:

<http://your.ip:8081/> or <http://127.0.0.1:8081> if you run it in your own workstation.

3.7 Install Ravada - Ubuntu Xenial

It is advisable to install Ravada in one of the supported platforms: Ubuntu Bionic (18.04) or Fedora. But if you want to install in another distribution it can be done.

3.7.1 Packages

Install those packages:

```
$ sudo apt-get install perl libmojolicious-perl mysql-common libauthen-passphrase-perl libdbd-mysql-pe
```

In addition you need one package that it still may not be in Ubuntu repository, download from our own server at the [UPC ETSETB repository](#) and install it this way:

```
$ wget http://infoteleco.upc.edu/img/debian/libmojolicious-plugin-renderfile-perl_0.10-1_all.deb
$ sudo dpkg -i libmojolicious-plugin-renderfile-perl_0.10-1_all.deb
```

These packages are required to build some dependencies from source:

```
$ sudo apt-get install gcc gcc-4.8 make libssh2-1-dev libnet-ssh2-perl libssh2-1 libdate-calc-perl zlib
```

3.7.2 Perl Modules

Some Perl modules must be compiled from source:

```
$ sudo perl -MCPAN -we 'install "Net::SSH2"'
```

3.7.3 Database and configuration

From now on you can follow the instructions for Ubuntu 18.04. Skip to the MySQL installation step.

Install Ravada in Ubuntu 18.04 .

3.8 Install Ravada from dockers

3.8.1 Requirements

3.8.2 OS

Install [Docker](#) and [docker-compose](#) on your local machine.

Note: There are several versions of the Compose file format – 1, 2, 2.x, and 3.x. For now, we use 2.2 keep this in mind <https://docs.docker.com/compose/compose-file/>

As of now[at the time of writing this doc], we recommend

```
$ docker --version
$ Docker version 10.7.0, build a872fc2f86
$ docker-compose --version
$ docker-compose version 0.8.0, build d4d1b42b
```

3.8.3 Hardware

It depends on the number and type of virtual machines. For common scenarios are server memory, storage and network bandwidth the most critical requirements.

Memory

RAM is the main issue. Multiply the number of concurrent workstations by the amount of memory each one requires and that is the total RAM the server must have.

Disks

The faster the disks, the better. Ravada uses incremental files for the disks images, so clones won't require many space.

3.8.4 Install Ravada from dockers

Note: Ravada source must be (locally) in: `~/src/ravada`

Follow this steps:

```
$ cd ~
$ mkdir src
$ cd src/
```

```
$ git clone https://github.com/UPC/ravada.git
$ cd ravada/dockerfy
```

```
$ docker-compose pull
$ docker-compose up -d
```

If it's not the first time and you want to start from scratch it's better to make sure to rebuild everything with:

```
$ docker-compose up -d --build --force-recreate
```

3.8.5 Ravada web user

Add a new user for the ravada web. Use `rvd_back` to create it. It will perform some initialization duties in the database the very first time this script is executed.

Connect to ravada-back docker: (We'll implement an automatically solution to avoid this case)

```
$ ~/src/ravada/dockerfy> docker exec -it ravada-back bash
$ root@6c3089f22e77:/ravada# PERL5LIB=./lib ./script/rvd_back --add-user admin
$ admin password: acme
$ is admin ? : [y/n] y
```

It's over! You can connect to: <http://localhost:3000>

3.8.6 Client

The client must have a spice viewer such as `virt-viewer`. There is a package for linux and it can also be downloaded for windows.

3.8.7 Run

The Ravada server is now installed, learn [how to run and use it](#).

3.8.8 Dockers troubleshoots

- Check if all dockers are up

```
$ docker-compose ps
```

- **No such file or directory**

If you see this message remember that the source project must be in your HOME directory inside src directory: `~/src/ravada`

If you run `docker-compose` with `sudo` you may have problems with the code inside the docker. It is preferable to exec `docker-compose` with your user.

```
$ root@6f8d2946c40c:/ravada# PERL5LIB=./lib ./script/rvd_back --add-user soporte
$ bash: ./script/rvd_back: No such file or directory
```

- **Let's do a reset:**

We want to return to an initial starting point Remove all dockers and volume associated.

```
$ cd ~/src/ravada/dockerfy/utils
$ ./remove_all.sh
```

- **This type of credential error:** `docker.credentials.errors.InitializationError: docker-credential-secretservice not installed or not available in PATH [2171475] Failed to execute script docker-compose`

This package fix it, `golang-docker-credential-helpers`, you must install in your computer.

3.8.9 Help

Struggling with the installation procedure ? We tried to make it easy but let us know if you need [assistance](#).

Maybe this [slides](#) can help you.

There is also a [troubleshooting](#) page with common problems that admins may face.

3.9 Running Ravada in production

Ravada has two daemons that must run on the production server:

- `rvd_back` : must run as root and manages the virtual machines
- `rvd_front` : is the web frontend that sends requests to the backend

3.9.1 System services

Configuration for boot start

There are two services to start and stop the two ravada daemons:

After install or upgrade you may have to refresh the systemd service units:

```
$ sudo systemctl daemon-reload
```

Check the services are enabled to run at startup

```
$ sudo systemctl enable rvd_back
```

```
$ sudo systemctl enable rvd_front
```

Start

```
$ sudo systemctl start rvd_back
```

```
$ sudo systemctl start rvd_front
```

Status

You should check if the daemons started right the very first time with the status command. See troubleshooting frequently problems if it failed to start.

```
$ sudo systemctl status rvd_back
```

```
$ sudo systemctl status rvd_front
```

Stop

```
$ sudo systemctl stop rvd_back
$ sudo systemctl stop rvd_front
```

3.9.2 Qemu

Ravada uses Qemu to manage the virtual machines. We encourage change this settings so hibernated machines are stored compressed. This way you will save a large amount of disk space on your server.

Edit the file `/etc/libvirt/qemu.conf` and uncomment and change this line:

```
save_image_format = "bzip2"
```

You have to restart libvirt after changing this file:

```
$ sudo systemctl restart libvirtd
```

3.9.3 Server Time sync

It is important the time and date of the server are correct. Some RDP clients may refuse to connect when it is not.

You should at least enable systemd time synchronizer or install another tool like chrony.

```
$ sudo apt install systemd-timesyncd
$ sudo systemctl enable systemd-timesyncd
$ sudo systemctl restart systemd-timesyncd
```

3.9.4 SPICE-TLS

The default visualization protocol, SPICE, can be hardened installing a TLS certificate.

3.9.5 Apache

You can reach the Ravada frontend heading at <http://your.server.ip:8081/>.

Follow one of these guides to configure [Apache](#) or [nginx](#) as a frontend to Ravada with SSL support.

3.9.6 Firewall (Optional)

Ravada uses `iptables` to restrict the access to the virtual machines. These `iptables` rules grants access to the admin workstation to all the domains and disables the access to everyone else. When the users access through the web broker they are allowed to the port of their virtual machines.

In this example we restrict the access to the virtual machines display. The first line is optional but handy if we want to allow access to an administrator workstation for debugging purposes.

```
-A INPUT -p tcp -m tcp -s ip.of.admin.workstation --dport 5900:7000 -j ACCEPT
-A INPUT -p tcp -m tcp --dport 5900:7000 -j DROP
```

Virtual machines display ports start on 5900. If you want to override this configuration, because some other firewall is filtering this port, you can do it this way:

Edit `/etc/libvirt/qemu.conf`, uncomment and change `remote_display_port_min`.

```
# Override the port for creating both VNC and SPICE sessions (min).
# This defaults to 5900 and increases for consecutive sessions
# or when ports are occupied, until it hits the maximum.
#
remote_display_port_min = 5910
#remote_display_port_max = 65535
```

Then restart libvirtd:

```
$ sudo systemctl restart libvirtd
```

The next virtual machine that starts will be shown from this port (5910). This won't change machines already started unless you shut them down and start them again.

3.9.7 Help

Struggling with the installation procedure ? We tried to make it easy but let us know if you need [assistance](#).

There is also a [troubleshooting](#) page with common problems that admins may face.

If you do not know how to create a virtual machine, please read [creating virtual machines](#).

3.10 log file

3.10.1 Frontend log file

You can set a custom log file for the frontend process in the configuration.

Edit the configuration file: `/etc/rvd_front.conf` and add or change next section:

```
,log => {
  log => 1
  ,file => '/var/log/ravada/rvd_front.log'
  ,level => 'debug'
}
```

Create the log directory and grant the Ravada user permissions to write to it:

```
root@server:~# mkdir /var/log/ravada
root@server:~# chown ravada /var/log/ravada
```

Now restart the Ravada front process and check the log file is created.

```
root@server:~# systemctl restart rvd_front
```

3.10.2 Security Logs

Security access will appear in the log file similar as an Apache log entry:

```
127.0.0.1 - [2020/09/01:12:20:32 +0200] GET /
```

Login failures show with an *access denied* message- Set the log level to *error* if you only want these:

```
Access denied to fff from 127.0.0.1
```

A fail2ban catch can be created from these. Contributions welcome.

3.11 Post Install Recomendations

3.11.1 Firewall

The server must be able to send *DHCP* packets to its own virtual interface.

KVM should be using a virtual interface for the NAT domains.

First we try to find out what is the new internal network:

```
sudo ip route
...
192.168.122.0/24 dev virbr0 proto kernel scope link src 192.168.122.1
```

So it is the interface virbr0.

Add it to your iptables configuration. This will allow some traffic between the host and the virtual machines: DHCP, DNS and ping.

```
$ sudo iptables -A INPUT -i virbr0 -p udp -m udp --dport 67:68 -j ACCEPT
$ sudo iptables -A INPUT -i virbr0 -p udp -m udp --dport 53 -j ACCEPT
$ sudo iptables -A INPUT -i virbr0 -p udp -m udp --dport 5353 -j ACCEPT
$ sudo iptables -A INPUT -i virbr0 -p tcp -m tcp --dport 53 -j ACCEPT
$ sudo iptables -A INPUT -i virbr0 -p tcp -m tcp --dport 5353 -j ACCEPT
$ sudo iptables -A INPUT -i virbr0 -p icmp -m icmp --icmp-type 8 -j ACCEPT
$ sudo iptables -A OUTPUT -o virbr0 -p udp -m udp --sport 67:68 -j ACCEPT
$ sudo iptables -A OUTPUT -i virbr0 -p udp -m udp --sport 53 -j ACCEPT
$ sudo iptables -A OUTPUT -i virbr0 -p udp -m udp --sport 5353 -j ACCEPT
$ sudo iptables -A OUTPUT -o virbr0 -p icmp -m icmp --icmp-type 8 -j ACCEPT
$ sudo iptables -A OUTPUT -o virbr0 -p tcp -m tcp -s 192.168.122.1/32 -j ACCEPT
```

To confirm that the configuration was updated, check it with:

```
$ sudo iptables -S
```

3.11.2 Configuration

The frontend has a secret passphrase that should be changed. Cookies and user session rely on this. You can have many passphrases that get rotated to improve security even more.

Change the file `/etc/rvd_front.conf` line `secrets` like this:

```
, secrets => ['my secret 1', 'my secret 2' ]
```

3.12 Development release

Note: If you are not sure, you probably want to install the stable release. Follow this [guide](#).

You can get the development release cloning the sources.

Warning: Don't do this if you install a packaged release.

```
$ git clone https://github.com/UPC/ravada.git
```

3.12.1 Possible development scenarios where to deploy

Obviously if you can deploy on a physical machine will be better but it is not always possible. In that case you can test on a nested KVM, that is, a KVM inside another KVM.

Note: KVM requires [VT-X / AMD-V](#).

```
$ sudo apt install cpu-checker
$ sudo kvm-ok
```

Warning: Do not consider [VirtualBox](#) in this situation, because it doesn't pass VT-X / AMD-V to the guest operating system.

3.12.2 Ubuntu required packages

Check this [file](#) at the line `depends` for a list of required packages. You must install it running:

Note: The `libvirt-bin` package was dropped since Ubuntu 18.10. The package was split into two parts: **libvirt-daemon-system** and **libvirt-clients**.

```
$ sudo apt-get install perl libmojolicious-perl mysql-common libauthen-passphrase-perl libdbd-mysql-pe
```

3.12.3 Mysql Database

Ravada needs a MySQL database to store information.

MySQL server

Warning: MySql required minimum version 5.6

It is required a MySQL server, it can be installed in another host or in the same one as the ravada package.

Ubuntu based distros

```
$ sudo apt-get install mysql-server
```

Debian based distros

```
$ sudo apt-get install mariadb-server
```

RedHat and Fedora based distros

```
$ sudo dnf install mariadb mariadb-server
$ sudo systemctl enable --now mariadb.service
$ sudo systemctl start mariadb.service
```

After completion of mysql installation, run command:

```
$ sudo mysql_secure_installation
```

MySQL database and user

It is required a database for internal use. In this examples we call it *ravada*. We also need an user and a password to connect to the database. It is customary to call it *rvd_user*. In this stage the system wants you to set a password for the sql connection.

Warning: When installing MySQL you wont be asked for a password, you can set a password for the root user in MySQL via *mysql_secure_installation* or type your user's password when it ask's you for a password.

Create the database:

```
$ sudo mysqladmin -u root -p create ravada
```

Grant all permissions on this database to the *rvd_user*:

```
$ sudo mysql -u root -p ravada -e "create user 'rvd_user'@'localhost' identified by 'Pword12345*'"
$ sudo mysql -u root -p ravada -e "grant all on ravada.* to rvd_user@'localhost'"
```

The password chosen must fulfill the following characteristics:

- At least 8 characters.
- At least 1 number.
- At least 1 special character.

3.12.4 Config file

Create a config file at `/etc/ravada.conf` with the username and password you just declared at the previous step.

```
db:
  user: rvd_user
  password: *****
```

When developing Ravada, your username must be able to read the configuration file. Protect the config file from others and make it yours.

```
$ sudo chmod o-rx /etc/ravada.conf
$ sudo chown your_username /etc/ravada.conf
```

3.12.5 Ravada web user

Add a new user for the ravada web. Use `rvd_back` to create it.

```
$ cd ravada
$ sudo PERL5LIB=./lib ./script/rvd_back --add-user admin
```

It is possible to change the password in case you either do not remember or simply want to change it.

When prompted for the username, enter the name of the user whose password you want to change.

```
$ sudo PERL5LIB=./lib ./script/rvd_back --change-password
```

3.12.6 Firewall(Optional)

The server must be able to send DHCP packets to its own virtual interface.

KVM should be using a virtual interface for the NAT domains. Look what is the address range and add it to your iptables configuration.

First we try to find out what is the new internal network:

```
sudo route -n
...
192.168.122.0  0.0.0.0          255.255.255.0  U    0      0          0 virbr0
```

So it is `192.168.122.0`, netmask `24`. Add it to your iptables configuration:

```
-A INPUT -s 192.168.122.0/24 -p udp --dport 67:68 --sport 67:68 -j ACCEPT
```

3.12.7 Client

The client must have a spice viewer such as `virt-viewer`. There is a package for linux and it can also be downloaded for windows.

3.12.8 Daemons

Ravada has two daemons that must run on the server:

- `rvd_back` : must run as root and manages the virtual machines
- `rvd_front` : is the web frontend that sends requests to the backend

Run each one of these commands in a separate terminal

Run the backend in a terminal:

```
$ sudo PERL5LIB=./lib ./script/rvd_back --debug
$ Starting rvd_back v1.2.0
```

The backend must be stopped and started again when you change a library file. Stop it pressing CTRL-C

Run the frontend in another terminal:

```
$ PERL5LIB=./lib MOJO_REVERSE_PROXY=1 morbo -m development -v ./script/rvd_front
$ Server available at http://127.0.0.1:3000
```

Now you must be able to reach ravada at the location <http://your.ip:3000/> or <http://127.0.0.1:3000> if you run it in your own workstation.

The frontend will restart itself when it detects a change in the libraries. There is no need to stop it and start it again.

3.12.9 Start/Shutdown scripts

If you wish to create a script to automatize the start and shutdown of the ravada server, you can use these two bash scripts:

```
1 #!/bin/bash
2 #script to start ravada server
3
4 display_usage()
5 {
6     echo "./start_ravada"
7     echo "./start_ravada 1 (messages not shown to terminal)"
8 }
9
10 if [ "$1" == "-h" ]
11 then
12     display_usage
13     exit 1
14 else
15     SHOW_MESSAGES=$1
16     export PERL5LIB="./lib"
17     export MOJO_REVERSE_PROXY=1
18     if [ "$SHOW_MESSAGES" == "1" ]
19     then
20         morbo -m development -v ./script/rvd_front > /dev/null 2>&1 &
21         sudo PERL5LIB=./lib ./script/rvd_back --debug > /dev/null 2>&1 &
22     else
23         morbo -m development -v ./script/rvd_front &
24         sudo PERL5LIB=./lib ./script/rvd_back --debug &
25     fi
```

(continues on next page)

(continued from previous page)

```
26     echo "Server initialized succesfully."
27 fi
28
```

```
1 #!/bin/bash
2 #script to shutdown the ravada server
3
4 pid_front=$(pidof './script/rvd_front')
5 if [ -n "$pid_front" ];then
6     echo "Shutting down rvd_front"
7     sudo kill -15 $pid_front
8 else
9     echo rvd_front already down
10 fi
11
12 pid_back=$(pidof -x './script/rvd_back')
13 if [ -n "$pid_back" ];then
14     echo "Shutting down rvd_back"
15     sudo kill -15 $pid_back
16 else
17     echo rvd_back already down
18 fi
```

3.13 Add KVM storage pool

If you run out of disk space you may add a new disk.

Note: KVM must then be informed about this new space available by creating a new storage pool.

3.13.1 Add the drive to the system

After booting with the new drive, check `dmesg` to find out the name of the new disk. It will probably be called `/dev/sdSOMETHING`.

Double check this is actually the new disk, if not you may erase all the contents of the system. Type `df` to see the old disk partitions.

Create a new partition with `fdisk`. It should show it as empty. Add only one primary partition for all the free space.

Replace `sdX` by the real name of the new device:

```
$ sudo fdisk /dev/sdX
```

Format it with large files tuning:

```
$ sudo mkfs.ext4 -m 0.001 -T largefile /dev/sdX1
```

3.13.2 Mount the new partition

First find out the UUID. Copy the UUID value, use it for the next step.

```
$ blkid | grep sdX1
```

Add this new partition to the filesystem table:

```
$ sudo mkdir /var/lib/libvirt/images_2
$ sudo vim /etc/fstab
```

```
UUID=e5ff57d7-cde6-4117-ac5d-1b14ac5b218f /var/lib/libvirt/images_2 ext4 rw,relatime
```

It will mount it next time you boot, but it can be used without rebooting issuing:

```
$ sudo mount -a
```

3.13.3 Add the drive to the Virtual Manager

You must access the link of your own server. Then access Administration Tools>Storage and select New Storage; Select the name and directory and confirm the changes

New Storage

Name

Directory

And that's it, now Ravada will use the pool that has more empty space the next time it needs to create a volume. If you want to fine tune what storage pool is used by default follow the [advanced settings documentation](#).

3.13.4 Using the storage pool

When adding disk volumes to a virtual machine, you can select on what storage will be saved.

Virtual Machine **ubuntu20-0** Settings

- Actions
- Description
- Rename
- Options
- Hardware**
- Screenshot
- Base
- Copy
- Ports
- Access
- Remove
- Host Devices
- Share

Add

device

type *Content will be cleaned on restore*

bus

capacity

allocation

boot order

cache

storage

- default
- images_8
- images_7
- images_6
- images_5
- images_4

Once the virtual machine is created, the volume can be moved to another storage pool.

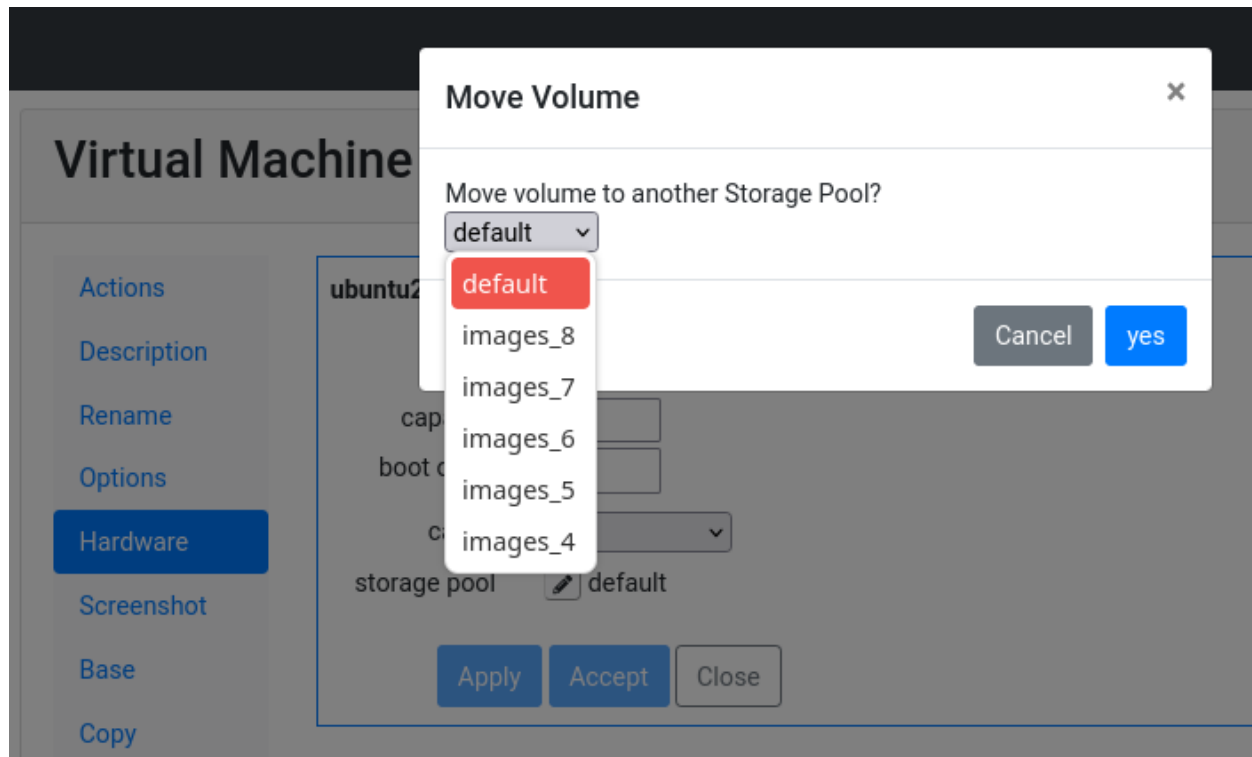

3.14 Apache

You can set up any Web server on top of Ravada. In this doc we show how to run Apache as a proxy. Settings another tool like Nginx should be similar.

3.14.1 Upgrading

Even if you had Apache proxy already set up you must add some configuration options. Check Hypnotoad, modules and configuration and make sure it is exactly like this.

3.14.2 Configure Hypnotoad proxy

Hypnotoad is the engine that runs the web Ravada frontend. First of all you need to tell *hypnotoad* we are behind a proxy. This allows Mojolicious to automatically pick up the X-Forwarded-For and X-Forwarded-Proto headers.

Edit the file `/etc/rvd_front.conf` and make sure there is a line with `proxy => 1` inside hypnotoad.

```
hypnotoad => {
  pid_file => '/var/run/ravada/rvd_front.pid'
  ,listen => ['http://*:8081']
  ,proxy => 1
}
```

Restart the front server to reload this configuration:

```
$ sudo systemctl restart rvd_front
```

3.14.3 Install Apache

```
# apt-get install apache2
```

3.14.4 Enable apache modules

Enable these modules.

Tip: Do it even it is not the first time you set up Apache. We added some modules in the latest release.

```
# a2enmod ssl proxy proxy_http proxy_connect proxy_wstunnel headers
```

In this example we are using self signed certificate that comes with Apache SSL. You can request a real certificate from any vendor like *LetsEncrypt*.

3.14.5 Apache Proxy Configuration

Link the https configuration and add the proxy lines.

```
# a2ensite default-ssl
```

Edit `/etc/apache2/sites-enabled/default-ssl.conf`.

Tip: Do not forget new *ProxyPass* and *RequestHeader* lines added in the last release.

```
<IfModule mod_ssl.c>
  <VirtualHost _default_:443>
    ProxyRequests Off
    ProxyPreserveHost On
    ProxyPass /ws/ ws://localhost:8081/ws/ keepalive=On
    ProxyPass / http://localhost:8081/ keepalive=On
    ProxyPassReverse / http://localhost:8081/
    RequestHeader set X-Forwarded-Proto "https"
```

More information about SSL configuration from [Mozilla](#) and [Letsencrypt](#) non profit CA.

3.14.6 Apache redirect to https

Redirect all the connections to https.

Edit `/etc/apache2/sites-enabled/000-default.conf`

```
<VirtualHost *:80>
  ServerName hostname.domainname
  Redirect / https://hostname.domainname/
</virtualhost>
```

3.14.7 Apache Security

Enable apache security configuration and set it to do not disclose internal information

```
# a2enconf security
```

Edit the security settings in `/etc/apache2/conf-enabled/security.conf` , search for these options and set it this way:

```
ServerTokens Prod
ServerSignature Off
```

3.14.8 Restrict access

Follow [this guide](#) to restrict access to your Ravada Server by IP: [Apache restriction](#)

Tip: Remember restart Apache2 service, with `systemctl restart apache2` or `services apache2 restart`.

3.15 Nginx as reverse proxy

3.15.1 Remark

This instruction was tested on **nginx 1.26.3** (*stable version*) and **Debian12**, but must work on any other major Linux distributions.

3.15.2 Install nginx (fast way)

The main problem of this option is that some distributions by default install ancient versions of **nginx**

- For **Debian/Ubuntu**

```
sudo apt install nginx
```

- For **RedHat/Fedora**

```
sudo dnf install nginx
```

3.15.3 Install nginx (recommended way)

Install **nginx** according to [Nginx documentations](#)

3.15.4 Configure Hypnotoad proxy

Hypnotoad is an engine that runs the web Ravada frontend. First of all you need to tell **hypnotoad** we are behind a proxy. This allows Mojolicious to automatically pick up the **X-Forwarded-For** and **X-Forwarded-Proto** headers.

Edit the file `/etc/rvd_front.conf` and make sure there is a line with `proxy => 1` inside **hypnotoad**. Change the line starting with `listen` to `listen => ['http://127.0.0.1:8081']`. We restrict **hypnotoad** to listen on **localhost** only.

```
hypnotoad => {
  pid_file => '/var/run/ravada/rvd_front.pid'
  ,listen => ['http://127.0.0.1:8081']
  ,proxy => 1
}
```

Restart the front server to reload its configuration:

```
sudo systemctl restart rvd_front
```

3.15.5 Create Diffie-Hellman key

Generation of 4096 bit key may take a long time on slow machines or VMs, so take a break and get a cup of coffee.

```
sudo openssl dhparam -out /etc/ssl/certs/dhparam.pem 4096
```

3.15.6 Configure nginx

`/etc/nginx/nginx.conf`

What's changed:

- added tweaks for websockets support
- better logging

```
user  nginx;
worker_processes  auto;

error_log  /var/log/nginx/error.log;
pid        /var/run/nginx.pid;

events {
    worker_connections  1024;
}

http {
    include      /etc/nginx/mime.types;
    default_type  application/octet-stream;

    log_format  main  '$remote_addr - $remote_user [$time_local] "$request" '
                    '$status $body_bytes_sent "$http_referer" '
                    '"$http_user_agent" "$http_x_forwarded_for"';
```

(continues on next page)

(continued from previous page)

```

# For websockets
map $http_upgrade $connection_upgrade {
    default upgrade;
    '' close;
}

# Don't log access from local Zabbix agent
map $request_uri $loggable {
    / 0;
    default 1;
}

# combined format is recommended for log analyzers
access_log /var/log/nginx/access.log combined if=$loggable;

#access_log /var/log/nginx/access.log main;

sendfile        on;
#tcp_nopush     on;

keepalive_timeout 65;

#gzip on;

include /etc/nginx/conf.d/*.conf;
}

```

/etc/nginx/conf.d/default.conf

What's changed:

- added HTTP->HTTPS redirect,
- better logging
- added support for .well-known (*useful for some SSL-agents, e.g. acme.sh*)
- enabled statistics support for local Zabbix-agent

```

server {
    listen        80;
    server_name  _;

    access_log /var/log/nginx/access.log combined if=$loggable;
    error_log /var/log/nginx/error.log;

    #####
    # Basic security measures #
    #####

    # Block server info
    server_tokens off;
}

```

(continues on next page)

```
#####
# Other settings #
#####
index index.html index.htm;

#####
# Paths to catalogs #
#####

# Path to root catalog by default
root /usr/share/nginx/html;

# Enable statistics for Zabbix agent
location = /basic_status {
    stub_status;
    allow 127.0.0.1;
    allow ::1;
    deny all;
    access_log    off;
    log_not_found off;
}

# For acme.sh SSL-bot
location /.well-known {
    root /var/www;
}

# HTTP -> HTTPS redirect for all sites
location / {
    return 301 https://$host$request_uri;
}

#error_page 404          /404.html;

# redirect server error pages to the static page /50x.html
#
error_page 500 502 503 504 /50x.html;
location = /50x.html {
    root /usr/share/nginx/html;
}
}
```

/etc/nginx/conf.d/ravada.example.com.conf

Do not forget:

- Change **ravada.example.com** to your hostname
- Check path to SSL-certs and keys
- Check if logging catalog exists and is correct

```

server {
    listen      443 ssl;
    http2 on;
    server_name ravada.example.com;

    # Path to log files
    access_log  /var/log/nginx/ravada.example.com/access.log combined if=$loggable;
    error_log   /var/log/nginx/ravada.example.com/error.log;

    #####
    # SSL settings for HTTPS #
    #####

    resolver 8.8.8.8 8.8.4.4;

    # Path to RSA cert and key
    ssl_certificate /opt/certagent/ssl-certs/ravada.example.com/fullchain.cert;
    ssl_certificate_key /opt/certagent/ssl-certs/ravada.example.com/ravada.example.com.
    ↪key;

    # Path to ECC cert and key
    ssl_certificate /opt/certagent/ssl-certs/ravada.example.com_ecc/fullchain.cert;
    ssl_certificate_key /opt/certagent/ssl-certs/ravada.example.com_ecc/ravada.example.
    ↪com.key;

    ssl_session_timeout 1d;
    ssl_session_cache shared:MozSSL:10m; # about 40000 sessions
    ssl_session_tickets off;

    # Path to Diffie-Hellman key
    ssl_dhparam /etc/ssl/certs/dhparam.pem;

    # Ciphers settings (good but not paranoid)
    ssl_protocols TLSv1.2 TLSv1.3;
    ssl_ciphers ECDHE-ECDSA-AES128-GCM-SHA256:ECDHE-RSA-AES128-GCM-SHA256:ECDHE-ECDSA-
    ↪AES256-GCM-SHA384:ECDHE-RSA-AES256-GCM-SHA384:ECDHE-ECDSA-CHACHA20-POLY1305:ECDHE-RSA-
    ↪CHACHA20-POLY1305:DHE-RSA-AES128-GCM-SHA256:DHE-RSA-AES256-GCM-SHA384;

    #####
    # Basic security measures #
    #####

    # Block server info
    server_tokens off;

    #####
    # Other settings #
    #####
    index index.html index.htm;

    #####
    # Paths to catalogs #
    #####

```

(continues on next page)

```
# Path to root catalog by default
root /usr/share/nginx/html;

# Redirect to Ravada
location / {

    proxy_http_version 1.1;
    proxy_set_header Upgrade $http_upgrade;
    proxy_set_header Connection $connection_upgrade;

    proxy_set_header X-Real-IP $remote_addr;
    proxy_set_header X-Forwarded-For $proxy_add_x_forwarded_for;
    proxy_set_header X-Forwarded-Proto "https";

    proxy_set_header Host $host;

    proxy_pass http://127.0.0.1:8081$request_uri;
    #root /var/www;
}

#error_page 404                /404.html;

# redirect server error pages to the static page /50x.html
#
error_page 500 502 503 504 /50x.html;
location = /50x.html {
    root /usr/share/nginx/html;
}
}
```

Create log dir for your site:

```
sudo mkdir -p /var/log/nginx/ravada.example.com
```

Create dir for **.well-known**

- For **Debian/Ubuntu**

```
sudo mkdir -p /var/www
sudo chown -R www-data:www-data /var/www
```

- For **RedHat/Fedora**

```
sudo mkdir -p /var/www
sudo chown -R nginx:nginx /var/www
```

3.15.7 Final check

```
sudo nginx -t
```

Correct any errors if they appear.

3.15.8 Start nginx

```
sudo systemctl enable nginx
sudo systemctl restart nginx
```

3.15.9 Superfinal check

This command

```
sudo netstat -tulpn
```

must show something similar to:

```
Active Internet connections (only servers)
Proto Recv-Q Send-Q Local Address           Foreign Address         State       PID/
↪Program name
tcp        0      0 0.0.0.0:80             0.0.0.0:*               LISTEN      2819/
↪nginx: master
tcp        0      0 0.0.0.0:22             0.0.0.0:*               LISTEN      723/
↪sshd: /usr/sbin
tcp        0      0 0.0.0.0:443            0.0.0.0:*               LISTEN      2819/
↪nginx: master
tcp        0      0 127.0.0.1:8081         0.0.0.0:*               LISTEN      2835/rvd_
↪front
tcp        0      0 127.0.0.1:8461        0.0.0.0:*               LISTEN      591/
↪python3
tcp6       0      0 :::22                 :::*                    LISTEN      723/
↪sshd: /usr/sbin
...

```

3.15.10 Last advice

- Remember to add your **hostname** in **Admin Tools -> Settings -> Frontend -> Content Security Policy**
- And make sure that **80/tcp** and **443/tcp** ports are open for access from the internet.

3.16 How to import a Virtualbox image

Note: In this example we have VirtualBox machine called *EXAMPLE*.

3.16.1 Create an empty Virtual Machine

From the Ravada admin form, create a new virtual machine with the same operative system as the one installed in the virtual box machine.

Do not install anything in that machine, keep it off. Check what is the name of the disk volume and remove the other volumes.

Check the contents *file* attribute with the command `virsh edit EXAMPLE`,

```
source file='/var/lib/libvirt/images/EXAMPLE-vda-id8Q.img'/
```

Remove the swap, cdrom and other disk volumes.

This is the SWAP volume, notice its name ends in `.SWAP.img`.

```
<disk type='file' device='disk'>
  <driver name='qemu' type='raw' cache='none' />
  <source file='/var/lib/libvirt/images/EXAMPLE-aGam.SWAP.img' />
  <target dev='vdb' bus='virtio' />
  <address type='pci' domain='0x0000' bus='0x00' slot='0x08' function='0x0' />
</disk>
```

This is the cdrom disk drive, remove it too.

```
</disk>
```

Remove also the SWAP image file:

```
$ sudo rm /var/lib/libvirt/images-celerra1/EXAMPLE-_G_m.SWAP.img
```

3.16.2 Convert the image file

Make sure the VirtualBox machine is down, then convert the VDI to raw, then to qcow2.

This converted image wil be used by the empty virtual machine that was created before.

DIRECTLY VDI TO QCOW2

```
$ qemu-img convert -p -f vdi -O qcow2 EXAMPLE.vdi EXAMPLE.qcow2
```

OR IN TWO STEPS

1. Convert to raw

```
$ VBoxManage clonehd --format RAW EXAMPLE.vdi EXAMPLE.img
```

2. Convert to qcow2

Convert to qcow2 using the name you saw before in the *XML* definition of the machine:

```
$ sudo qemu-img convert -p -f raw EXAMPLE.vdi -O qcow2 /var/lib/libvirt/images/EXAMPLE-vda-id8Q.img
```

3.17 How to create a Virtual Machine

It is probable that when you start reading this document, you have set up and install Ravada successfully and now it is time to create a virtual machine.

3.17.1 Steps

1. First of all, log into Ravada using the username and password you created in previous steps of installation.
2. on top right of the page, click on “Admin Tools” and then “Machines”.
3. In the new page, click on “New Machine”.
4. Choose a name for your virtual machine and choose an option for the ISO image. The selected image needs to be installed accordingly.
5. Now, you can see a list of available machines and the operations of each.

Note: Please note that you can see any upcoming error or problems in section “messages”.

3.18 How to dump a hard drive to Ravada

3.18.1 Introduction

3.18.2 Tools

- VMWare Converter. First you must register in https://my.vmware.com/en/web/vmware/evalcenter?p=converter#tab_register
- External hard disk or something similar, you will need to save about 60GB or 100GB.

3.18.3 Procedure

See the video: <https://www.youtube.com/watch?v=KtgdWsyNemA>

3.19 How to Install a LDAP Server

3.19.1 Install 389-ds

```
$ sudo apt-get install 389-ds-base
```

3.19.2 Configure directory server

Release 1.3 [old]

This is the configuration tool for older releases of 389 directory server. If there is no setup-ds tool in your system you probably have the new release, skip to Release 1.4 instruction bellow.

```
$ sudo setup-ds
```

When requested the server name, answer with the full qualified domain name of the host: hostname.domainname. In the next step you must supply the domain name as base for the configuration. So if your domain name is “foobar.com”, the base will be “dc=foobar,dc=com”.

Release 1.4 [new]

From release 1.4 we provide an example configuration file for creating the new directory instance.

```
[general]
config_version = 2
start = True
strict_host_checking = False

[slapd]
root_password = 12345678

[backend-userroot]
sample_entries = yes
suffix = dc=example,dc=com
```

After you set a password and correct suffix create a LDAP instance with *dscreate*:

```
$ sudo dscreate from-file ds389.conf
```

Enable and Start the service

```
$ sudo systemctl start dirsrv@localhost
$ sudo systemctl enable dirsrv@localhost
```

3.19.3 Add a LDAP section in the config file

The config file usually is `/etc/ravada.conf`. Add this configuration:

```
ldap:
  admin_group: test.admin.group
  admin_user:
    dn: cn=Directory Manager
    password: 12345678
  base: 'dc=example,dc=com'
```

Then restart the services:

```
$ sudo systemctl restart rvd_back
$ sudo systemctl restart rvd_front
```

3.19.4 Insert one test user

The ravada backend script allows creating users in the LDAP

```
$ sudo rvd_back --add-user-ldap jimmy.mculty
```

There are more commands to easily manage LDAP entries. Check the [LDAP section from the CLI documentation](#).

3.20 How to add a KVM template

ISO images are required to create KVM virtual machines. They can be placed or downloaded at run time.

3.20.1 Placing your own ISO image

Copy the `.iso` file to the KVM storage, it is `/var/lib/libvirt/images` by default. Make sure everybody can read it

```
# chmod 755 file.iso
```

Get the md5 for the ISO file, you will need it for the next step:

```
# md5sum file.iso
```

Add an entry to the SQL table:

```
mysql -u rvd_user -p ravada
mysql> INSERT INTO iso_images (name, description, arch, xml, xml_volume, md5, sha256, device)
VALUES ('name', 'the description', 'i386', 'name.xml', 'name-vol.xml', 'bbblamd5sumjustgenerated'
```

3.20.2 XML file

A XML template file is required if you want to create machines from this ISO. In the directory `/var/lib/ravada/xml` there are examples. You can make new ones creating a new machine from another tool like `virt-manager`. Once it is down dump the xml with

```
# virsh dumpxml machine > name.xml
```

3.20.3 XML Volume file

Create a new xml volume file based in another one from `/var/lib/ravada/xml`.

3.20.4 URL based ISO (simplified)

For most Linux based distributions, you won't need to manually download the ISO. Here we're assuming that there are a valid VM definition XML and a volume XML files (based on Ubuntu 16.04 Xenial Xerus).

```
mysql -u rvd_user -p ravada
mysql> INSERT INTO iso_images (name, description, arch, xml, xml_volume, url, sha256_url)
VALUES ('Mint 18.2 BETA Mate 64 bits', 'Mint Serena 18.2 BETA with Mate Desktop based on Ubuntu 16.04 Xenial Xerus', 'amd64', '...', '...', '...', '...');
```

3.20.5 Windows specifics

For Windows you will need the virtio ISO that can be downloaded from <https://fedorapeople.org/groups/virt/virtio-win/direct-downloads/stable-virtio/virtio-win.iso>

Save it to `/var/lib/libvirt/images` and change the owner as you did for the Windows ISO.

```
# chmod 755 /var/lib/libvirt/images/virtio-win-0.1.126.iso
```

Then edit your Windows xml file and point the second CD drive to that ISO. For the current stable virtio version, it looks like this: `virsh edit machinename`

```
<disk type='file' device='cdrom'>
  <driver name='qemu' type='raw' />
  <source file='/var/lib/libvirt/images/virtio-win-0.1.126.iso' />
  <target dev='hdc' bus='ide' />
  <readonly />
  <address type='drive' controller='0' bus='1' target='0' unit='0' />
</disk>
```

You should also ensure that the system disk cache is set to 'directsync':

```
<driver name='qemu' type='qcow2' cache='directsync' io='native' />
```

If you're using the NEC xhci USB controller (the default one in our environment), you'll need to obtain a suitable driver for the `µPD720200` chipset. Plugable.com has it here <http://plugable.com/drivers/renesas> (2nd entry).

3.21 New ISO image

In order to use an ISO file when you create a new machine, you must first place it inside the KVM directory:

```
/var/lib/libvirt/images
```

Then you have to tell the storage engine that you changed a file manually.

```
sudo virsh pool-list
Name                State      Autostart
-----
default             active    yes
pool2               active    yes
sudo virsh pool-refresh default
sudo virsh pool-refresh pool2
```

Reload the *new machine* form so the file you just uploaded shows up in the ISO list.

After that, Ravada is able to use the ISO when selecting it while creating a machine. Also, ISOs that were downloaded from Ravada can also be found in this directory.

If you want to include a KVM templated instead, use this [guide](#) .

If you need the xml or the volume (for when you wanna add a new template), you can extract them via virsh using the following commands:

```
$ sudo virsh pool-list #in order to see the list of available pools
$ sudo virsh vol-list default #in order to see the list of volumes available
$ sudo virsh vol-dumpxml --pool default name_of_the_existing_machine.qcow2 #obtain the dump of a selected volume
$ sudo virsh dumpxml name_of_the_existing_machine #obtain the xml of a existing selected machine
```

3.22 Localized ISO downloads

It is possible to add localized Linux installation images to create virtual machines.

In this image we see the user can download the *Linkat* Linux Distribution in Catalan which normally is not available.

New Machine

From Template **From Machine**

Backend ⓘ KVM

Select Template ⓘ Link

Name **Linkat 18.04 - 64 bits**

Ram: (GB)

System Disk: (GB) 20

Advanced options

3.22.1 Enabling localized distributions

There are two ways these special localized Linux Distributions are enabled: when an user logs in using this language or from the CLI.

Enabling localized distributions logging in

As soon as an user logs in and has the web browser configured with one of the languages known to us, if there is a localized ISO, it is added to the list. It is also added if the user selects this language from the profile settings.

When the user creates a new virtual machine the new template is automatically available.

Enabling localized distributions from CLI

There is an easy way to enable the localized Linux Distribution from the command line. Just call the `rvd_back` application with the `--add-local-repository` parameter.

In this example we enable the Russian repository so now *Astra Linux* is available to download.

```
$ sudo rvd_back --add-locale-repository ru
```

3.22.2 Adding more localized distributions

Let us know if you want to have your distributions listed. The best way is to contribute to our project with a new config file.

You can see a real world example for the Russian repository. It must be created inside the directory *etc/repository/iso* with the name of the locale.

Then there must be at least one *YML* file with the description of the ISO image to download.

Russian Astra Linux example.

In this example we give the name and description of the Linux Distribution. We base the virtual machine in Bionic Ubuntu Linux 64 bits. It does not matter if the new distribution does not come from Ubuntu. It just uses it for creating the CPU, Memory and common virtual hardware. Also it is required to give the minimal disk space required for installing this Linux distro.

```
name: Astra Linux
description: Astra Linux Orel 2.12.13 64 bits
url: https://mirrors.edge.kernel.org/astra/current/orel/iso/
file_re: orel-2..*.iso
md5_url: $url/orel-2.*md5
arch: amd64
xml: bionic-amd64.xml
xml_volume: bionic64-volume.xml
min_disk_size: 5
min_ram: 2
```

If you have problems contributing to our code you can ask for assistance or you may send us the *yml* file yourself.

3.23 How to import a OpenGnsys image

First of all, copy the *.img* OpenGnsys image file to your Ravada system.

The *.img* OpenGnsys files are raw disk dump compressed with *lzop*. You can see the contents of a *img* *lzop* file with:

```
$ lzop -l B5part3dataUbuntu.img
$ method      compressed  uncompr.  ratio  uncompressed_name
$ LZ01X-1     4536669058 7962881402 57.0% B5part3dataUbuntu.img.raw
```

Now, we will decompress the file. We have to force it because it doesn't have a *.lzop* extension:

```
$ lzop -x -S .img /opt/opengnsys/images/B5part3dataUbuntu.img
$ ls
$ 4 drwxr-xr-x  2 root      root          4096 Nov 27 12:49 .
$ 12 drwxrwxr-x 13 root      opengnsys     12288 Nov 27 12:48 ..
$ 7776256 -rwxrwxr-x  1 opengnsys opengnsys    7962881402 Oct 26 12:51 B5part3dataUbuntu
```

As you can see, the raw file have no extension.

```
$ file B5part3dataUbuntu
$ B5part3dataUbuntu: data
```

Now, we have the raw content of our image disk. OpenGnsys uses *partclone* to create an image disk. The next step is dump this raw file to a *qcow2* disk using *partclone*.

Tip: You can get the partclone utilities from opengnsys, you can download from the web: <https://partclone.org/download/>, or extract from a partclone package for you linux distribution.

You can inspect the raw file with:

```
$ ./partclone.info ./B5part3dataUbuntu
$ Partclone v0.2.38 http://partclone.org
$ unknow mode
$ File system:  EXTFS
$ Device size:   69.8 GB
$ Space in use:  69.7 GB
$ Free Space:    85.1 MB
$ Block size:   4096 Byte
$ Used block :  17008739
```

Now, we have to create an empty qcow2 file and dump the raw file inside. First of all, create the qcow2 file. It's important to check the size to ensure that the dump will fit in.

```
$ qemu-img create -f qcow2 B5part3dataUbuntu.qcow2 70G
```

Now, we mount the qcow2 file in your system, to dump it.

Tip: You can follow this guide to do it: [How to mount a qcow2 disk image](#)

```
$ qemu-nbd --connect=/dev/nbd0 ./B5part3dataUbuntu.qcow2
```

Now, we can create the partition structure of your disk. After create it, this is the result:

```
$ fdisk /dev/nbd0
$ Disk /dev/nbd0: 90 GiB, 96636764160 bytes, 188743680 sectors
$ Units: sectors of 1 * 512 = 512 bytes
$ Sector size (logical/physical): 512 bytes / 512 bytes
$ I/O size (minimum/optimal): 512 bytes / 512 bytes
$ Disklabel type: dos
$ Disk identifier: 0xc0545c3a
$
$ Device      Boot      Start         End      Sectors  Size Id Type
$ /dev/nbd0p1                2048 182454271 182452224   87G 83 Linux
$ /dev/nbd0p2      182454272 188743679   6289408    3G 82 Linux swap / Solaris
```

Now, we have 2 partitions, /dev/nbd0p1 and /dev/nbd0p2. To dump the img disk we have to use the partclone.ext3 utility:

Command to restore:

```
$ # ./partclone.ext3 -s ./B5part3dataUbuntu -O /dev/nbd0p1 -r
$ Partclone v0.2.38 http://partclone.org
$ Starting to restore image (./B5part3dataUbuntu) to device (/dev/nbd0p1)
$ Calculating bitmap... Please wait... done!
$ File system:  EXTFS
$ Device size:   69.8 GB
$ Space in use:  69.7 GB
$ Free Space:    85.1 MB
$ Block size:   4096 Byte
$ Used block :  17008739
```

The process begin, and you can follow the logs:

```

$ 00:00:07, Remaining: 00:05:36, Completed: 2.04%, Rate: 12.16GB/min,
$
$ Elapsed 00:00:01, Completed: 99.97%, Rate: 1.23GB/min,
$ Elapsed: 00:56:28,
$ Remaining: 00:00:00, Completed: 99.98%, Rate: 1.23GB/min,
$ Elapsed: 00:56:29,
$ Remaining: 00:00:00, Completed:100.00%, Rate: 1.23GB/min,
$ Elapsed: 00:56:29, Remaining: 00:00:00,
$ Completed:100.00%, Rate: 1.23GB/min,
$
$ Total Time: 00:56:29, Ave. Rate: 1.2GB/min, 100.00% completed!
$
$ Total Time: 00:56:29, Ave. Rate: 1.2GB/min, 100.00% completed!
$ Syncing... OK!
$ Partclone successfully restored the image (./B5part3dataUbuntu) to the device (/dev/nbd0p1)
$ Cloned successfully.
$ root@willow: /ssd/estegoxCloneC6root@willow:/ssd/estegoxCloneC6#
$
$
$ Now, you can verify the filesystem, mounting it:
$ mount /dev/nbd0p1 /mnt/suse
$
$ ls -als /mnt/suse/
$ total 168
$ 4 drwxr-xr-x 26 root root 4096 Mar 2 12:20 .
$ 4 drwxr-xr-x 4 root root 4096 Mar 1 13:55 ..
$ 4 drwxr-xr-x 2 root root 4096 Feb 3 2017 assign
$ 4 -rw----- 1 root root 199 Mar 2 11:42 .bash_history
$ 4 drwxr-xr-x 2 root root 4096 Feb 2 11:51 bin
$ 4 drwxr-xr-x 4 root root 4096 Mar 2 12:30 boot
$ 4 drwxr-xr-x 3 root root 4096 May 10 2017 mnt
$ 20 -rw-r--r-- 1 root root 19732 Sep 23 2015 ogAdmLnxCliClient.log
$ 4 drwxr-xr-x 80 root root 4096 Feb 19 11:33 opt
$
$ ...

```

Maybe didn't full the entire disk. You can expand it to fit all the disk:

```

$ umount /mnt/suse
$ e2fsck /dev/nbd0p1
$ e2fsck 1.43.5 (04-Aug-2017)
$ /dev/nbd0p1: clean, 1897474/5701632 files, 16969078/22806528 blocks
$ resize2fs /dev/nbd0p1

```

Now, unmount que qcow2 file:

```
$ qemu-nbd --disconnect /dev/nbd0
```

And that's all! Now you can create a Ravada vm and attach the disk.

It's possible that the system needs some extra adjustments. One typical problem is modify the `/etc/fstab` to change the `/dev/sda` references to `/dev/vda`. Another common problem is recreate the grub boot or add support to `/dev/vda` devices.

3.24 Integrating Ravada and OpenGnsys

Opengnsys is a open source project for remote deployment. This is a project developed for many Spanish universities to provide a full tool to deploy, manage, clone and manage remote computers. Opengnsys allow distribute and install many different operating systems.

Opengnsys is based in a PXE boot and a Linux graphical agent that allows manage remotely the computer from a centralized console. Here, we will explain how adapt our RAVA system to support boot from Opengnsys. The final objective is automate the creation a virtual machine with the same image that we have created for our classrooms.

3.24.1 DHCP boot options

First of all, we have to provide the dhcp options `next-server` and `filename`. to our dhcp server. Ravada is a KVM-based solutions, so, the dhcp server is the standard integrated in KVM. The DHCP-KVM server allows some configurations. Edit the KVM network configuration and add these options to the dhcp section:

```
$ virsh#virsh net-edit default
$ <network>
$ <name>default</name>
$ <uuid>85909d3b-f219-4055-92a3-d36c0c57810c</uuid>
$ <forward mode='nat' />
$ <bridge name='virbr0' stp='on' delay='0' />
$ <mac address='52:54:00:1a:06:50' />
$ <ip address='192.168.122.1' netmask='255.255.255.0'>
$ <tftp root='/' />
$ <dhcp>
$ <range start='192.168.122.30' end='192.168.122.254' />
$ <bootp file='grldr' server='<opengnsys-server-ip' />
$ </dhcp>
$ </ip>
$ </network>
```

`grldr` is the standard boot loader for Opengnsys.

3.24.2 Create and empty virtual machine

Now, you have to create and empty virtual machine. And empty machine boots from the iPXE network boot firmware client integrated in KVM. This is a snapshot of a vm booting process:

```

test-net-boot - Press SHIFT+F12 to exit (1) - Remote Viewer
File View Send key Help
SeaBIOS (version 1.10.2-1ubuntu1)
Machine UUID 1805fb4f-ca45-aaaa-bbbb-94124e739131

iPXE (http://ipxe.org) 00:03.0 C980 PCI2.10 PnP PMM+3FF8FBA0+3FECFBA0 C980

Booting from ROM...
iPXE (PCI 00:03.0) starting execution...ok
iPXE initialising devices...ok

iPXE 1.0.0+git-20161027.b991c67+really20150424.a25a16d-1ubuntu2 -- Open Source N
etwork Boot Firmware -- http://ipxe.org
Features: DNS HTTP HTTPS iSCSI NFS TFTP AoE ELF MBOOT PXE bzImage Menu PXEXT

net0: 52:54:00:a7:49:34 using virtio-net on PCI00:03.0 (open)
  [Link:up, TX:0 TXE:0 RX:0 RXE:0]
Configuring (net0 52:54:00:a7:49:34)..._

```

3.24.3 NAT adaptation

Now, we have detected that TFTP doesn't work with the default KVM NAT configuration. You have to add support for it. This document explain it: <https://beaveryoga.wordpress.com/2016/12/10/iptables-and-tftp-howto/>

3.24.4 Create the virtual machine in the Opengnsys console

We have to create the support configuration to this virtual PC in the Opengnsys console.

The virtual machine runs inside a NATed network, usually with a 192.168.122.0/24 IP address. Then, these vms uses the Ravada server as gateway. We have to create a new classroom with the NAT configuration to allow opengnsys to assign correctly the network mask and the gateway. This is the ravada-classroom configuration:

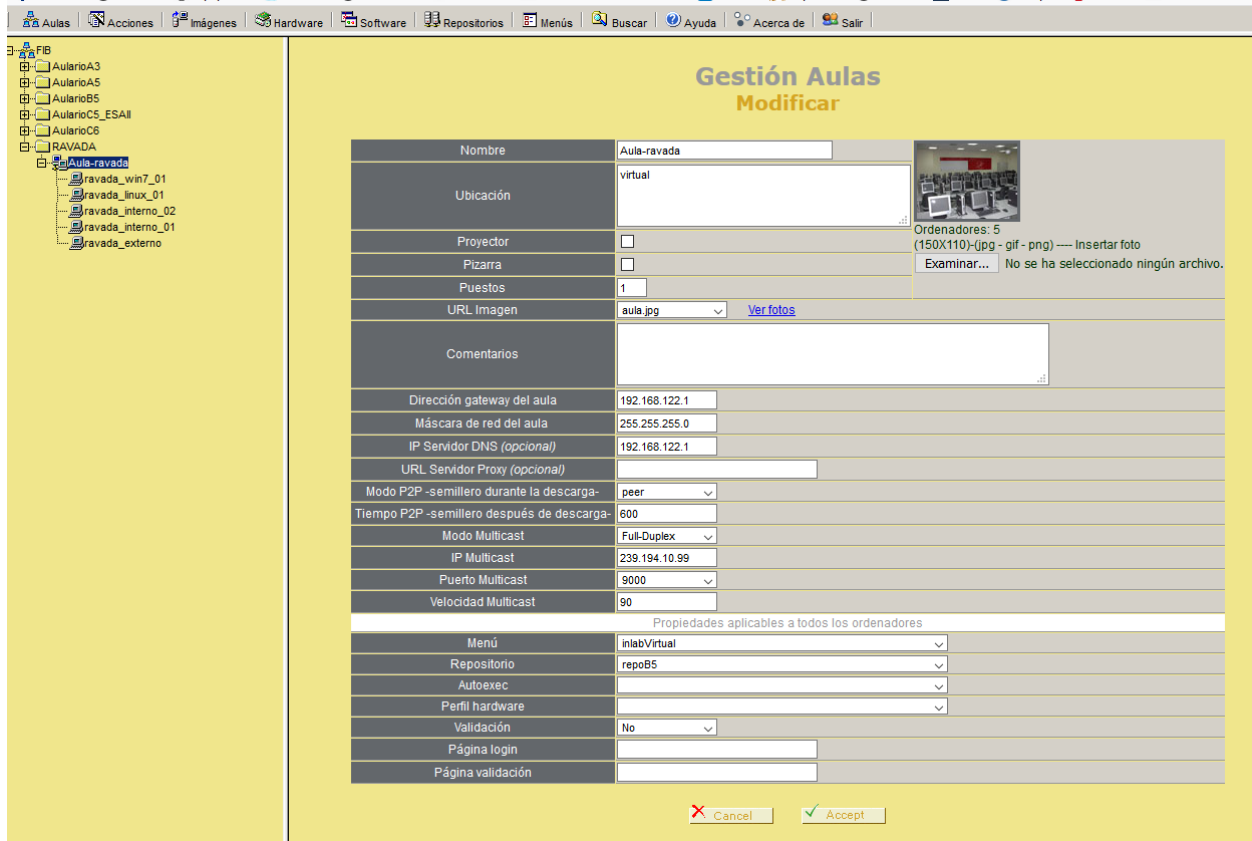

- gateway: 192.168.122.1 (KVM NAT default gateway)
- netmask: 255.255.255.0 (KVM NAT default netmask)
- IP multicast: your multicast group
- Menu: your page menu
- Repository: your image repository

Now, we have to create a computer inside your ravada classroom that is your virtual machine. Copy the MAC address of your empty machine:

```
$ virsh net-dhcp-leases default
$ Expiry Time          MAC address          Protocol  IP address          Hostname          Client ID
$ -----
$ 2018-11-27 09:11:39 52:54:00:a7:49:34  ipv4          192.168.122.178/24  -                01:52:54:
```

Gestión Ordenadores
Modificar

Nombre *

Dirección IP

Dirección MAC

Foto ordenador [Ver fotos](#)

Perfil hardware

Repositorio

Menú

Autoexec

Interfaz de red

Driver de red

Validación

Pagina login

Pagina validación

* AVISO: El nombre de equipo no debe superar los 15 caracteres si se instalan sistemas Windows.

Disco	Partición	Tipo	S.F.	S.O. Instalado	Tamaño (KB)	Imagen	Perfil Software	Contenido caché
Disco 1								
	1	LINUX	EMPTY		10485760			
	2	CACHE	CACHE		10484736			
	3	EMPTY	EMPTY		0			
	4	EMPTY	EMPTY		0			
	MSDOS				20971520			

And now, re-generate the TFTPBOOT files:

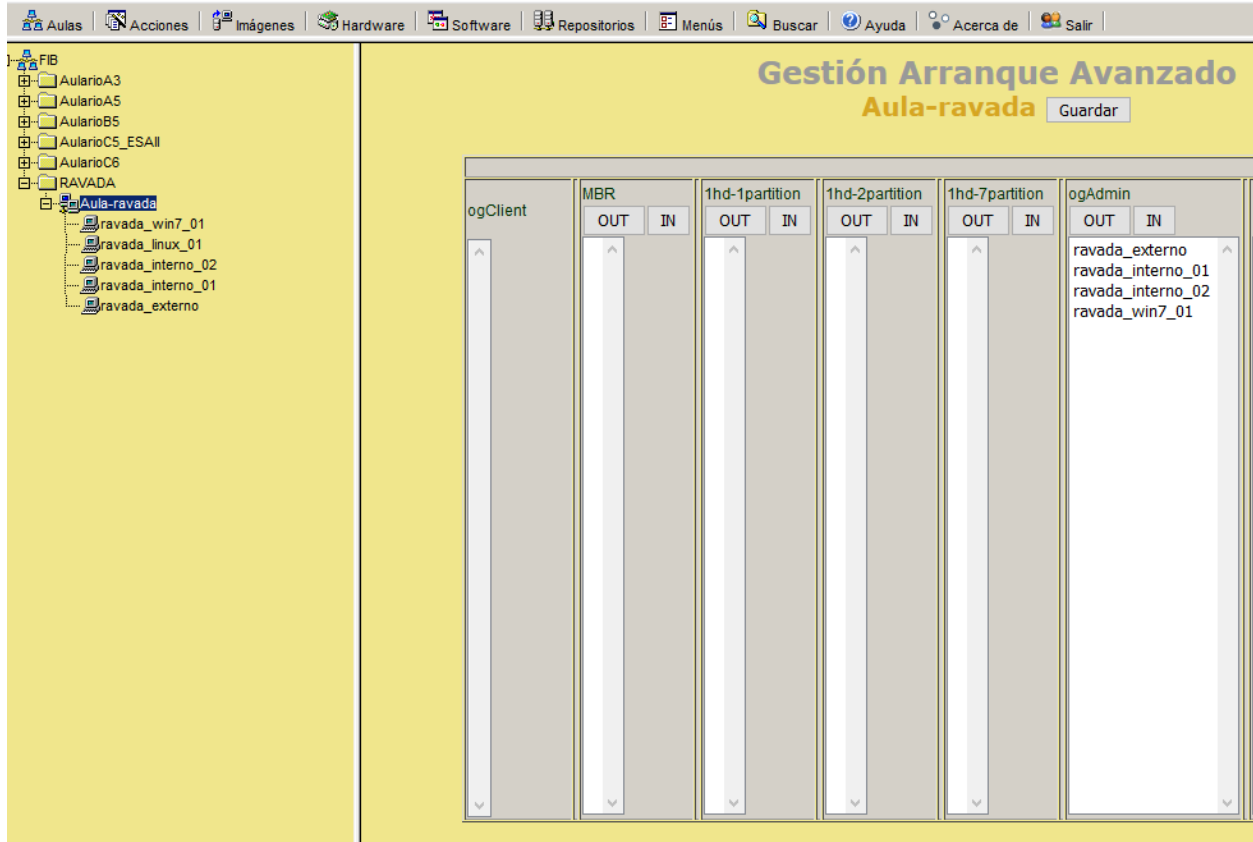

In this example, we have assigned the new PC to the ogAdmin group.

Now, you can boot the empty machine:

We have detected that the new machine boots, but it hangs just when the menu had to appear. After debugging, we have detected that the virtual machine don't have access to the http server with the menus. This a problem with routing. We have resolved creating a fake computer with the IP and MAC address of the KVM external NAT:

```
$ ifconfig
$ br0: flags=4163<UP,BROADCAST,RUNNING,MULTICAST> mtu 1500
$ inet 10.10.73.24 netmask 255.255.255.0 broadcast 10.10.73.255
$ inet6 fe80::20a:f7ff:feba:c980 prefixlen 64 scopeid 0x20<link>
$ ether 00:0a:f7:ba:c9:80 txqueuelen 1000 (Ethernet)
$ RX packets 11251336 bytes 196755808380 (196.7 GB)
$ RX errors 0 dropped 0 overruns 0 frame 0
$ TX packets 11875794 bytes 4220061188 (4.2 GB)
$ TX errors 0 dropped 0 overruns 0 carrier 0 collisions 0
```

- IP: external NAT address of your RAVADA system
- MAC: external MAC address of your RAVADA system

This is our standard menu:

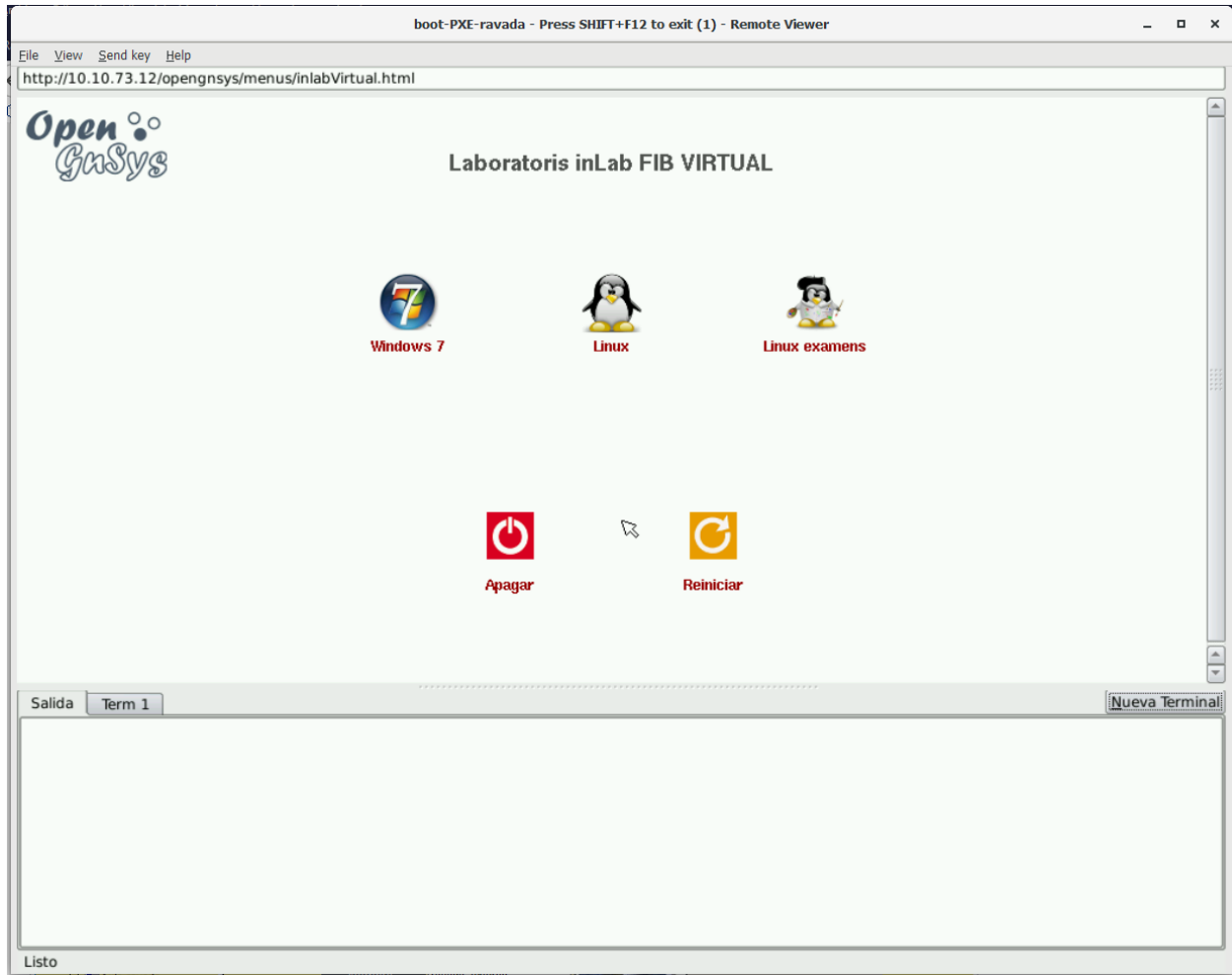

Now, you can boot your standard images in a virtual environment of Ravada. You have to be sure that your images have support to run in a virtualized system. In Linux images, the kernel have support `/dev/vda` devices. In Windows systems, you have to add the virtio drivers.

3.24.5 Special script adaptation

Our images boots ok, but our opengnsys instance doesn't detect the virtual disk. The problem was in our system, wich is very old (v1.0.5). To add support to detect `/dev/vda` devices, we have patched the `/opt/opengnsys/client/lib/engine/bin/Disk.lib` library:

```
$ # Listar dispositivo para los discos duros (tipos: 3=hd, 8=sd 253=vda). inLab 2018
$ ALLDISKS=$(awk '($1==3 || $1==8 || $1==253) && $4!~/[0-9]/ printf "/dev/%s ",$4' /proc/partitions)
$ VOLGROUPS=$(vgs -a --noheadings 2>/dev/null | awk 'printf "/dev/%s ",$1')
$ ALLDISKS="$ALLDISKS $VOLGROUPS"
```

This patch adds vda disk detection to the `ogDiskToDev` function. (minor 253 -> vda devices). This problem was fixed in later versions.

3.25 Operation

Note: Must run from the command line interface (CLI)

3.25.1 Create users

```
$ sudo ./usr/sbin/rvd_back --add-user=username
$ sudo ./usr/sbin/rvd_back --add-user-ldap=username
```

3.25.2 Import KVM virtual machines

Usually, virtual machines are created within ravada, but they can be imported from existing KVM domains. Once the domain is created :

```
$ sudo ./usr/sbin/rvd_back --import-domain=a
```

It will ask the name of the user the domain will be owned by. You must enter a valid username that will own the virtual machine within Ravada.

Also you will be asked whether you want to spinoff the disk volumes or not.

You probably want to answer **no**. You should answer *yes* if you created the volumes with a backend file and want to flatten them out just. It may be the case if you migrated the virtual machine from another server.

3.25.3 View all rvd_back options

In order to manage your backend easily, rvd_back has a few flags that lets you make different things (like changing the password for an user).

If you want to view the full list, execute:

```
$ sudo rvd_back --help
```

3.25.4 Admin

Note: Must run from the frontend

Create Virtual Machine

Go to Admin -> Machines and press *New Machine* button.

If anything goes wrong check Admin -> Messages for information from the Ravada backend.

ISO MD5 mismatch

When downloading the ISO, it may fail or get old. Check the error message for the name of the ISO file and the ID.

Option 1: clean ISO and MD5

- Remove the ISO file shown at the error message
- Clean the MD5 entry in the database:

```
$ mysql -u rvd_user -p ravada mysql > update iso_images set md5='' WHERE id=*ID*
```

Then you have to create the machine again from scratch and make it download the ISO file.

Option 2: refresh the ISO table

If you followed *Option 1* and it still fails you may have an old version of the information in the *isoimages* table. Remove that entry and insert the data again:

```
$ mysql -u rvd_user -p ravada -e "DELETE FROM iso_images WHERE id=_ID_"
```

Insert the data from the SQL file installed with the package:

```
$ mysql -u rvd_user -p ravada -f < /usr/share/doc/ravada/sql/data/insert_iso_images.sql
```

It will report duplicated entry errors, but the removed row should be inserted again.

3.25.5 Create base of a Virtual Machine

Go to Admin tools -> Virtual Machines

1st Base

If you have configured your Virtual Machine, now you can do the Base:

- Select the Base checkbox.

The Virtual Machine will be published if you select the Public checkbox.

2nd base or more

In this case, you have a previous Base and you've made some changes at the machine. Now you must prepare a Base again.

Steps:

1. Remove all clones of this Virtual Machine.
2. Select the Base checkbox to prepare base.

3.26 Swap Partition

Though installing the Operating System in a Virtual Machine may be the same as in real machines, carefully planning the swap partition of the virtual machines will save a lot of disk space. Follow those guidelines.

3.26.1 Swap Volume

Mark at the creation of the Virtual Machine that swap disk volume. The desired max size must be declared there. That way a different disk will be created with that purpose. This volume is different than regular data disk volumes: it will be created only at the start of the machine and it will be destroyed at shutdown. Also, this volume won't keep incremental changes from the base, as data volumes do.

3.26.2 Partitioning

Later on we will address particular considerations for swap space in different operating systems. By now, keep in mind that the best practice is to keep a disk volume *only for swap*.

3.26.3 Linux

It is recommended keep the swapping the less possible. If possible remove the swap partitions and the swap configuration in `/etc/fstab`.

Some software on Linux requires some swap to run. If so, set the *swappiness* to the minimum this way:

```
$ sudo sysctl vm.swappiness=1
```

To make this change permanent add it to the file: `/etc/sysctl.conf`

3.27 Troubleshooting frequent problems

3.27.1 Could not access KVM kernel module:

The system shows this message on trying to start a virtual Machine:

```
Could not access KVM kernel module: Permission denied failed to initialize KVM:␣
↪Permission denied
```

That means the host has no virtual capabilities or are disabled. Try running:

```
$ sudo tail -f /var/log/syslog
$ sudo modprobe kvm-intel
```

If it shows a message like this it means the BIOS Virt feature must be enabled:

```
kvm: disabled by bios
```

or try: `kvm-ok` command

```
kvm-ok
INFO: /dev/kvm does not exist
HINT:  sudo modprobe kvm_intel
INFO: Your CPU supports KVM extensions
```

INFO: KVM (vmx) is disabled by your BIOS
HINT: Enter your BIOS setup and enable Virtualization Technology (VT),
and then hard poweroff/poweron your system
KVM acceleration can NOT be used

3.27.2 Dealing with permissions

The system may deny access to some directories.

On Screenshots (requires review)

That problem showed up in Vanilla Linux 4.10.

When running the screenshot command it returns:

```
failed to open file '/var/cache/libvirt/qemu/qemu.screendump.31DvW9': Permission denied
```

Apparmor

At the file : /etc/apparmor.d/usr.lib.libvirt.virt-aa-helper

```
/var/cache/libvirt/qemu/ rw,  
/var/cache/libvirt/qemu/** rw,
```

3.27.3 Error with MySQL version < 5.6

For example the following message:

```
DBD::mysql::db do failed: Invalid default value for 'date_send' at /usr/share/perl5/  
↳Ravada.pm line 276.
```

DEFAULT CURRENT_TIMESTAMP support for a DATETIME (datatype) was added in MySQL 5.6.

Upgrade your MySQL server or change: datetime for timestamp

```
date_send datetime default now(),
```

More information [about](#).

3.27.4 MySQL binlogs fill the disk

If you are using MySQL it may create a lot of binlog files that in some cases may fill your disk drive. If you are not using replication it is safe to disable them if it is only used for Ravada.

Edit the file /etc/mysql/mysql.conf.d/mysqld.cnf comment the binlog lines and add *skip-log-bin=true* :

```
[mysqld]  
  
skip-log-bin = true  
# binlog_expire_logs_seconds      = 2592000  
# max_binlog_size                = 100M
```

To purge the logs run the mysql client and type:

```
mysql> purge binary logs before '2024-11-15';
```

3.27.5 Spice-Warning Error in certificate chain verification

```
(/usr/bin/remote-viewer:2657): Spice-Warning **: ssl_verify.c:429:openssl_verify: Error
↳ in certificate chain verification: self signed certificate in certificate chain
↳ (num=19:depth1:/C=IL/L=Raanana/O=Red Hat/CN=my CA)
```

spicec looks for `%APPDATA%spicecspice_truststore.pem / $HOME/.spicec/spice_truststore.pem`. This needs to be identical to the `ca-cert.pem` on the server, i.e. the ca used to sign the server certificate. The client will use this to authenticate the server.

3.27.6 Network is already in use

If running VMs crash with that message:

libvirt error code: 1, message: internal error: Network is already in use by interface

You are probably running Ravada inside a virtual machine or you are using the private network that KVM uses for another interface. This is likely to happen when running Ravada in a Nested Virtual environment.

Solution: Change the KVM network definition. Edit the file `/etc/libvirt/qemu/networks/default.xml` and replace all the

192.168.122 network instances by another one, ie: 192.168.123.

```
sudo virsh net-edit default
<ip address='192.168.122.1' netmask='255.255.255.0'>
  <dhcp>
    <range start='192.168.122.2' end='192.168.122.254' />
  </dhcp>
</ip>
```

Then reboot the whole system.

3.27.7 Copy & paste integration does not work

Make sure that the VM has a Spice communication channel (`com.redhat.spice.0`) and that the guest additions have been installed.

The Spice channel can be added through virt-manager's Add Hardware wizard or editing the XML:

```
<channel type='spicevmc'>
  <target type='virtio' name='com.redhat.spice.0' />
  <address type='virtio-serial' controller='0' bus='0' port='1' />
</channel>
```

Linux guests must install the `spice-vdagent` package, while Windows guests require [this installer](#) (source)

3.27.8 Resizing the viewer window does not change the guest display resolution

This feature requires the Spice communication channel and the guest additions. See above for instructions.

3.27.9 Windows 10 performance issues

thanks to @rlunardo

- Windows10 Enterprise ISO image (Home/Professional/Enterprise) before April 2017: if you install Enterprise version, it does not reach the end of installation. Issue posted on 30/10/2017. The Professional version does complete the installation. Recent Enterprise ISO image release completes the installation also.
- Windows 10 tuning after installation: There are several web site where we can find informations and solutions to solve CPU, RAM, Disk overload on Windows 10. Here some links:
 - <https://www.drivethelife.com/windows-10/fix-high-ram-cpu-memory-usage-after-windows-10-update.html>
 - <https://fosbytes.com/how-to-fix-high-ram-and-cpu-usage-of-windows-10-system-ntoskrnl-exe-process/>
 - <https://youtu.be/iHzEp8a8w10>

3.27.10 Problems with the time of the VM guest

You create a VM and you set the time correctly. After this VM becomes base and the time appears altered (-2h, +2h,...)

This is due to the parameter:

```
<clock offset='utc'> vs <clock offset='localtime'>
```

You can modify XML file from the command:

```
# virsh edit <machine_name>
```

3.27.11 Content is empty after upgrade

If after upgrade you get an almost blank screen it is probably a matter of cached javascript or CSS. Type SHIFT+F5 or SHIFT+Reload button in your browser. You could also clean browser history so it gets refreshed the next time you access the Ravada frontend.

3.27.12 Error: Web Service connection failed

If you get this error on the frontend, carefully review this documentation :

<https://ravada.readthedocs.io/en/latest/docs/apache.html>

It is very common to miss some step, so please take your time and restart all the services afterwards.

3.27.13 Virtual machines won't complete the shutdown

This may happen in some upgrades to Ubuntu 20.04. Virtual machines appear in the state *in shutdown* and won't complete the shutdown process.

You may notice if you type *virsh list*:

```
# virsh list
 Id   Name       State
-----
 2    tst20-04   in shutdown
```

The solution is to change the apparmor settings. Edit the file */etc/apparmor.d/usr.sbin.libvirtd* below:

```
# For communication/control from libvirtd
signal (receive) peer=libvirtd,
signal (receive) peer=/usr/sbin/libvirtd
```

Reboot the server and the virtual machines shutdown will work again.

Thanks to Jim Fehlig from Suse.com

3.27.14 internal error: cannot load AppArmor profile libvirt

Set `security_driver = "none"` in */etc/libvirt/qemu.conf*

```
# security_driver = [ "selinux", "apparmor" ]
#security_driver = "selinux"
security_driver = "none"
```

Then restart libvirt service

```
$ sudo systemctl restart libvirtd
```

3.27.15 Cloned Ubuntu Server VMs assigned same IP

When cloning a virtual machine with Ubuntu Server (possibly applicable to other distributions as well), it has been observed that the cloned machines are assigned the same machine ID in the */etc/machine-id* file. As a result, the Netplan networking configuration attempts to resolve DHCP based on this ID instead of the MAC address, resulting in both machines being assigned the same IP address.

To resolve this issue, edit the file */etc/netplan/<configuration-file>.yaml* adding the next lines in the proper interface:

Add the following lines to the network configuration for each cloned machine:

```
dhcp4: yes
dhcp-identifier: mac
```

Apply the updated Netplan configuration:

```
$ sudo netplan apply
```

With these steps, each cloned virtual machine will be assigned a unique IP address based on its MAC address, resolving the issue of both machines receiving the same IP.

3.27.16 Safari users fail to login

If users are denied login despite filling the correct username and password it may be caused because the server time is not correct.

Fix it installing the timesync tool for systemd:

```
$ sudo apt install systemd-timesyncd
```

This has been detected only for users of Safari Browser so far, but it may happen to other. It is a good idea to have the system time properly synced.

3.28 Upgrade Ravada

We try to make the upgrading procedure easy. Also if you are running a very ancient or legacy release, fear not ! We did our best so everything is set up with minimal user intervention.

In order to upgrade Ravada, you have to do a few steps:

3.28.1 Steps for a clean update

Step 1

Download the *deb* package of the new version found at the [UPC ETSETB repository](http://infoteleco.upc.edu/img/debian/ravada_2.4.6_ubuntu-24.04_all.deb).

```
$ wget http://infoteleco.upc.edu/img/debian/ravada_2.4.6_ubuntu-24.04_all.deb
```

Step 2

Install the *deb* package.

```
$ sudo apt install ./ravada_2.4.6_ubuntu-24.04_all.deb
```

On some upgrades may be required to install some dependencies. You will see because the packaging system will warn about it:

```
dpkg: dependency problems prevent configuration of ravada:
 ravada depends on libdatetime-perl; however:
 Package libdatetime-perl is not installed.
```

If so, install those dependencies automatically running:

```
$ sudo apt-get -f install
```

Step 3

Reconfigure systemd.

```
$ sudo systemctl daemon-reload
```

Step 4

Restart the services.

```
$ sudo systemctl restart rvd_back
$ sudo systemctl restart rvd_front
```

Step 5

Check the apache configuration

If you upgrade from older releases you may have to add some lines to the apache proxy configuration. Check the [Apache proxy guide](#).

Step 6

Enable the services may be necessary when the host Operative System has been upgraded too. If you reboot the server and Ravada is not running, do this:

```
$ sudo systemctl enable rvd_back
$ sudo systemctl enable rvd_front
```

3.28.2 Problems upgrading

Systemd services

When upgrading from older Ubuntu or Debian versions, the services may not be allowed to configure:

```
# systemctl enable rvd_front Failed to enable unit: Refusing to operate on alias name or linked unit file:
rvd_front.service
```

This may be caused by a linked file in `/etc/systemd`. Fix it this way:

```
$ cd /etc/systemd/system
$ rm rvd_front.service rvd_back.service
```

Then enable both services again:

```
$ sudo systemctl enable rvd_back
$ sudo systemctl enable rvd_front
```

Other problems upgrading

Problems may arise please take a look at our [troubleshooting](#) guide. If everything fails you may [contact us](#) for assistance.

3.29 Upgrade Ravada with Rollback

This is the upgrade procedure when you want to keep everything just in case you wanted to roll back to the previous version.

3.29.1 Step 1: Shutdown the services

```
$ sudo systemctl stop rvd_back
$ sudo systemctl stop rvd_front
```

3.29.2 Step 2: Keep the package and data

Step 2.1: Keep the package file

If you installed the package it must be in the server somewhere. It is a *deb* file called `ravada_x.y.z_system-version_all.deb`.

When in doubt, we keep most of the released packages in the [UPC ETSETB repository](#).

Step 2.2: Save Current Data

Check the database user and password from the config file `/etc/ravada.conf`. Then dump the database:

```
$ mysqldump -u rvd_user -p ravada > ravada.sql
```

3.29.3 Step 4: Upgrade

Step 4.1: Fetch the new package

Download the *deb* package of the new version found at the [UPC ETSETB repository](#).

```
$ wget http://infoteleco.upc.edu/img/debian/ravada_2.4.6_ubuntu-20.04_all.deb
```

Step 4.2: Install

Install the *deb* package.

```
$ sudo apt install ./ravada_2.4.6_ubuntu-20.04_all.deb
```

On some upgrades may be required to install some dependencies. You will see because the packaging system will warn about it:

```
dpkg: dependency problems prevent configuration of ravada:
 ravada depends on libdatetime-perl; however:
 Package libdatetime-perl is not installed.
```

If so, install those dependencies automatically running:

```
$ sudo apt-get -f install
```

Step 4.3: systemd

Reconfigure systemd.

```
$ sudo systemctl daemon-reload
```

Step 4.4: apache config

Check the apache configuration

If you upgrade from older releases you may have to add some lines to the apache proxy configuration. Check the [Apache proxy guide](#).

Step 4.5: start

Restart the services.

```
$ sudo systemctl restart rvd_back  
$ sudo systemctl restart rvd_front
```

If you are upgrading from a very old release, it may take a while to proceed. You may check the log file for information opening another terminal:

```
$ sudo tail -f /var/log/syslog
```

Check the daemons are running:

```
$ sudo systemctl status rvd_back  
$ sudo systemctl status rvd_front
```

Finally connect to your server and try to run and clone a virtual machine.

3.29.4 Rollback

If something failed and you wanted to rollback follow the [Rollback Ravada version guide](#)

3.30 Rollback Ravada Version

If you just upgraded Ravada and want to go to a previous version follow these steps:

3.30.1 Restore Database

This may not be necessary, try to install first the previous Ravada version and see if everything works. Anyway if you want to restore the database you must have a backup file.

```
$ mysql -u rvd_user -p ravada < ravada.sql
```

3.30.2 Install previous version

```
$ sudo dpkg -i ravada_version.deb
```

3.30.3 Restart the services

```
$ sudo systemctl restart rvd_back  
$ sudo systemctl restart rvd_front
```

3.31 SPICE client setup for Windows

3.31.1 Download Virt Viewer

Windows clients requires the `virt-viewer` tool to connect to their Virtual Machine.

3.31.2 Fix Windows registry

If `virt-viewer` won't start automatically after when viewing the virtual machine, add this to the Registry, or download `spice.reg`. (Thanks to @gmiranda).

```
Windows Registry Editor Version 5.00  
  
[HKEY_CLASSES_ROOT\spice]  
@="URL:spice"  
"URL Protocol"=""  
  
[HKEY_CLASSES_ROOT\spice\DefaultIcon]  
@="C:\\Program Files\\VirtViewer v5.0-256\\bin\\remote-viewer.exe,1"  
  
[HKEY_CLASSES_ROOT\spice\Extensions]  
  
[HKEY_CLASSES_ROOT\spice\shell]  
@="open"  
  
[HKEY_CLASSES_ROOT\spice\shell\open]  
  
[HKEY_CLASSES_ROOT\spice\shell\open\command]  
@="\"C:\\Program Files\\VirtViewer v5.0-256\\bin\\remote-viewer.exe\" \"%1\""
```

3.32 SPICE client setup for MacOS

3.32.1 Virt-Viewer

If you don't have brew installed, visit [Homebrew](#).

Follow this steps:

1. Install **virt-viewer** from the [terminal](#). The formulae for **virt-manager** and several of its dependencies have since been integrated into homebrew-core.

```
brew tap jeffreywildman/homebrew-virt-manager
brew install virt-viewer
virt-viewer --version
```

2. Once that's installed should be able make a call **remote-viewer** with a spice file, for example 405.vv file downloaded from Ravada.

```
remote-viewer 405.vv
```

3. If you want to check the version,

```
/opt/homebrew/bin/remote-viewer --version
remote-viewer version 11.0
/opt/homebrew/bin/virt-viewer --version
virt-viewer version 11.0
```

3.33 Associate SPICE files with remote viewer

We want remote-viewer to automatically start and open the session when we double click the VM entry in Ravada. To do that we need to first create a small helper application.

1. Launch Automator and select Application from the dropdown list, when prompted.
2. Search for shell and drag to the right. The contents:

```
/usr/local/bin/remote-viewer "$@"
```

Make sure to select as arguments for passing the input. Save as **~/Applications/ravada-spice-launcher.app**

3. Locate a ravada spice file .vv file or any file with .vv extension, and then hold down the Control key. With the Control key pressed, click on the .vv file, and then right click, open with, look for the .app file you just made, and check the Always Open With checkbox in the bottom of the dialog. This took a couple of tries for it to stick, but eventually remembered.

In Chrome, click on the small arrow on the list of downloads at the bottom, and select "Always open files of this type" and select ravada-spice-launcher app.

In system, right-click on file.vv, then click on Get info. In the Get Info options find Open with section, where you can easily select which application you would like to be the default for opening your file.

If everything is set up correctly you should be able to double-click on the VM and remote-viewer should start up and take care of the rest.

That's all. Enjoy Ravada.

3.34 Problems

1. If you have some trouble, check your remote-viewer path. Maybe it is different from /usr/local/bin.

```
which remote-viewer
```

Other path can be: /opt/homebrew/bin/remote-viewer

2. You have a similar repo installed.

```
Error: Formulae found in multiple taps:
```

Check with brew tap:

```
brew tap
```

You can remove existing tap with

```
brew untap <your_existing_tap>
```

3.35 SPICE client setup for GNU/Linux

3.35.1 Virt-Viewer

For Spice redirection you will need to install [VirtViewer](#) in your computer. Search in your distro, e.g. in Debian/Ubuntu with

```
sudo apt-get install virt-viewer
```

Firefox

Check this document with more information about SPICE viewer and [Firefox](#).

3.36 How to allow RDP connections

If someone have performance problems opening a Windows Virtual Machine using Spice, one possible solution is to use a RDP connection instead of Spice.

3.36.1 Steps to open RDP

1. Configure RDP Display
2. Allow RDP connections

3.36.2 Step 1: Configure RDP Display

Edit the virtual machine settings clicking in the name in the admin machines page. Go to the Hardware tab and add a new display for 'Windows RDP'

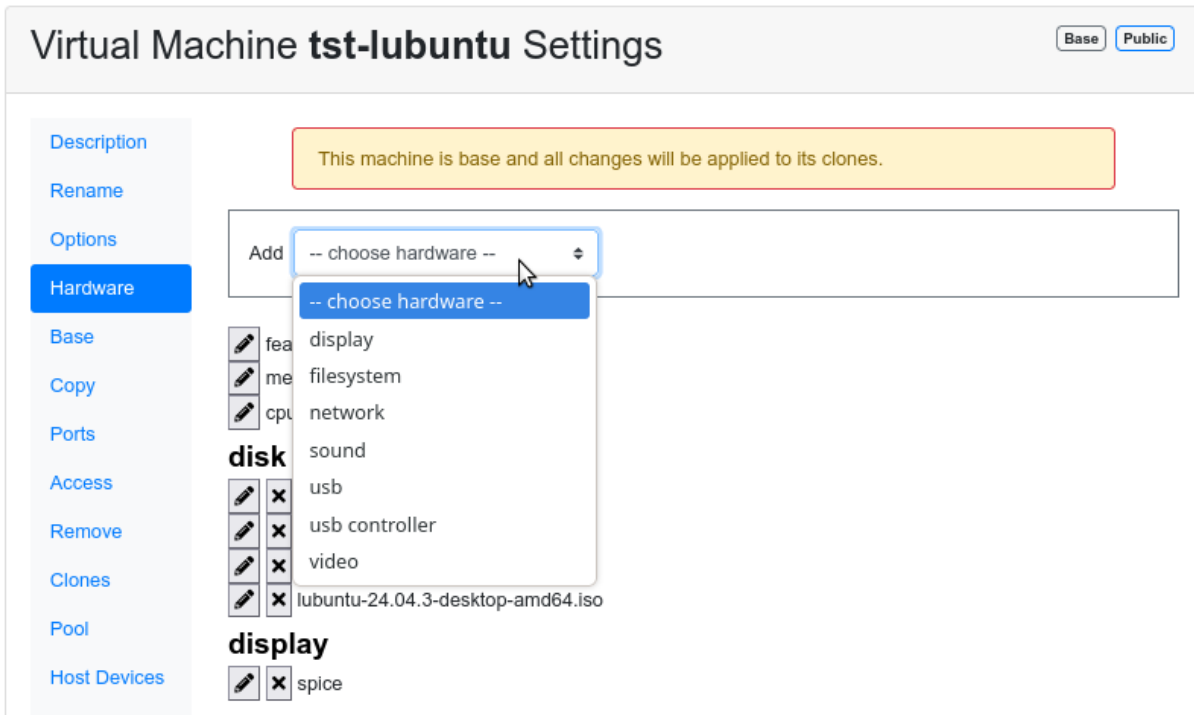

You do not need to add the display in each Virtual Machine clone. Setting the RDP in the base replicates this configuration to all the clones. This works even after the clones have been created.

Now you should have two ways to access the virtual machine display: SPICE and RDP. SPICE will always work because it is a virtual hardware available on startup. RDP requires the virtual machine to properly launch and start the RDP service. Once you are sure RDP works, you may want to remove the SPICE display to make it easier for your users.

3.36.3 Step 2: Allow RDP connections

Once the display is configured, you need to enable RDP connections to the virtual machine. This may require install or enable RDP service.

RDP for Windows

In the virtual machine, enable Windows RDP protocol.

You may want to open the windows menu and search for the “Remote Desktop Configuration”. Enable the RDP access there.

Follow this official Microsoft guide: [Windows remote desktop](#).

Sometimes RDP will not work or requires extra settings in the virtual machine.

- Allow remote assistance
- Allow remote connections
- Disable Allow only connections from computers that execute remote desktop with network level authentication

If it still is not working, check in “Local Services” and make sure those are enabled:

- Remote Desktop Configuration
- Remote Desktop Services

RDP for Linux

RDP for Linux requires the installation of xrdp package.

```
$ sudo apt install xrdp
```

For optimal performance to remote locations it is advisable to tune down security and graphics. Edit the file `/etc/xrdp/xrdp.ini`

```
crypt_level=low  
max_bpp=16
```

3.36.4 Open the Virtual Machine with a RDP client

Clicking the *View* button should launch the remote desktop client with the proper connections settings.

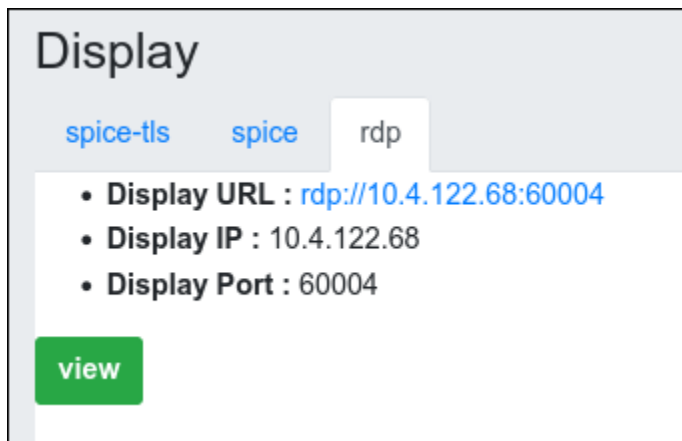

If you open your RDP client manually, pay attention to the port number.

In the next list you have the recommended software to do a RDP connection with 3 Operating Systems:

- *Linux*: [Remmina](#).
- *Windows*: Included in the System as Remote Desktop, [more information](#).
- *MacOSX*: [Microsoft Remote Desktop](#).

In this [link](#) are other RDP clients, depending on different Operating Systems.

3.37 Troubleshooting

3.37.1 RDP port appears down

- Make sure the service is running in the virtual machine
- Check there is not a firewall in the virtual machine that blocks RDP
- Review the previous steps and make sure everything is installed and running

If you check the service is running but the port keeps showing as *down* when starting the machine, check the host iptables.

```
-A INPUT -s 192.168.122.0/24 -i virbr0 -j ACCEPT
-A OUTPUT -s 192.168.122.0/24 -o virbr0 -j ACCEPT
```

3.37.2 Linux: Authentication Required to Create Managed Color Device

When the user logs in with RDP in a Linux Machine it gets a warning and requires authentication for the *Managed Color Device*.

To disable this message create the file `/etc/polkit-1/localauthority.conf.d/02-allow-colord.conf`

```
polkit.addRule(function(action, subject) {
  if ((action.id == "org.freedesktop.color-manager.create-device" ||
  action.id == "org.freedesktop.color-manager.create-profile" ||
  action.id == "org.freedesktop.color-manager.delete-device" ||
  action.id == "org.freedesktop.color-manager.delete-profile" ||
  action.id == "org.freedesktop.color-manager.modify-device" ||
  action.id == "org.freedesktop.color-manager.modify-profile") &&
  subject.isInGroup("{users}")) {
    return polkit.Result.YES;
  }
});
```

And reboot.

[More information about polkit and xRDP](#)

3.38 How to change the controller driver of a Windows VM to VirtIO

1. Add a new virtio disk (a small one, even 100mb will be enough. We will not be using it)
 - Use virt manager
 - or `virsh edit`
2. Boot the machine
3. Make sure Windows recognises the disk controller and has the drivers for it (the disk should be visible in `diskmgmt.msc`)
4. Set boot to fail safe mode
 - Launch an elevated command prompt

- Type `bcdedit /set {current} safeboot minimal`
5. Shut down
 6. Change the main disk to virtio
 7. Boot. Now get into the admin prompt and disable failsafe mode.
 - Launch an elevated command prompt
 - Type `bcdedit /deletevalue {current} safeboot`
 8. Reboot and make sure everything works.
 9. Now you can shut down the machine and remove the small virtio disk

Source: <http://triplescomputers.com/blog/uncategorized/solution-switch-windows-10-from-raidide-to-ahci-operation/>

3.39 Backup Virtual Machines

Since release 1.5 it is possible to back up and restore Virtual Machines. This feature can be used to recover deleted machines, restore contents after changes and even to migrate machines to another server.

The backup and restore procedures must be used from the command line.

3.39.1 Synopsis

```
$ sudo rvd_back --backup machine1
$ sudo rvd_back --restore /var/lib/libvirt/images/backup/machine1-2022-04-06.tgz
```

3.39.2 Backup

Perform the backup calling the `rvd_back` tool with the names of all the virtual machines you want to backup.

```
$ sudo rvd_back --backup machine1 machine2 ... machineN
```

Clones and bases

Only the files and definitions are stored in the backup file. If you want to backup a clone and you want to make sure you can restore it correctly, do a backup of the parent base too.

```
$ sudo rvd_back --backup base clone1 clone2 ...
```

Owner

Information and metadata of the virtual machine is backed up too. If you ever removed the owner but you restore the virtual machine later, the user information such as name and password will be restored too.

3.39.3 Restore

To restore a Virtual Machine you must pass the path of the filename where the compressed backup has been stored.

```
$ sudo rvd_back --restore /var/lib/libvirt/images/backup/machine1-2022-04-06.tgz
```

If Ravada detects this virtual machine is already there it will ask for confirmation. Metadata and user information will be restored along with filesystem contents.

3.39.4 Migration to another server

The backup file can be used to migrate the virtual machine to another Ravada server.

Follow these steps:

1. Create a new clone

Virtual Machine **ubuntu** Settings

- Description
- Rename
- Options
- Hardware
- Base
- Copy
- Ports
- Access
- Remove
- Clones
- Pool
- Host Devices
- Share

Clones

Name

RAM (Gb)

Volatile

Owner

2. Spinoff the clone

Select the clone you just created in the admin machines page, and in the *base* tab click on spinoff.

Virtual Machine **alpine-2-1** Settings

Actions

Description

Rename

Options

Drivers

Hardware

Screenshot

Graphics

Base

Copy

Base

Rebase this machine to another virtual machine

Spinoff this clone from its base.

Prepare this machine as a base to create clones from it.

3. Verify the Storage

The volume files may point to a storage pool that does not match in the new server. You can move the volume files to a more standard storage pool

Go to the virtual machine settings, click on hardware, then review each file storage.

Virtual Machine **ubuntu-0** Settings

Actions

Description

Rename

Options

Hardware

Screenshot

Base

Copy

Add

features

memory

cpu

disk

ubuntu-0-vda.ubuntu-dc-vda.qcow2

ubuntu-0-vdb.ubuntu-pl-vdb.SWAP.qcow2

ubuntu-0-vdc.ubuntu-mf-vdc.DATA.qcow2

Select all the storage volumes and check if the storage pool is correct for the new server. You may want to change the

storage, click on the pencil next to the storage pool name to move the volume.

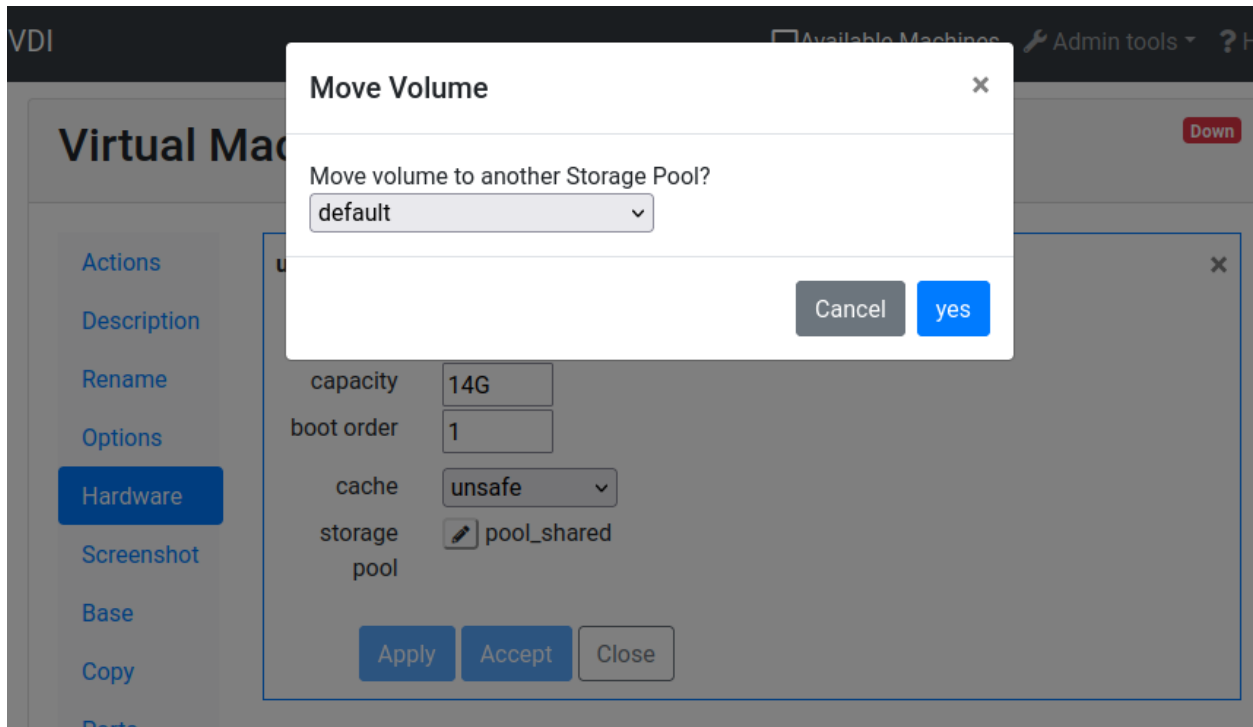

3. Perform the backup

```
server_src$ sudo rvd_back --backup ubuntu-0
```

4. Copy the result tgz file to the other server

```
server_src$ sudo bash
server_src$ rsync -avP /var/lib/libvirt/images/backup/ubuntu-0-2022-04-06.tgz frankie@:server_dst:
```

5. Restore

```
server_dst$ sudo rvd_back --restore /home/frankie/ubuntu-0-2022-04-06.tgz
```

Owner users will be created in the new virtual machine if they don't exist. The users will be assigned regular user permissions. Specially granted privileges or administration roles must be set up manually after restoring.

3.39.5 Backup directory

The default backup directory will be the folder *backup* inside the default storage pool. In most systems that will be located at: */var/lib/libvirt/images/backup*. You can set another directory from the *Node Management* menu in the frontend: go to *Admin Tools* and select *Nodes*, then in *KVM_localhost* change the backup directory and save it.

3.40 Virtual Machine Manual Migration

If you have several Ravada servers you may want to copy a virtual machine from one to another.

Warning: The easiest way to migrate Virtual Machines is using the new *Backup Virtual Machines* tool added in release 1.5.

In this example we use the old manual procedure to copy the base for a virtual machine called *Lubuntu-1704*.

3.40.1 Check the storage pools directories

If the filesystem layout of both servers is different, the migration can be complicated. You have to bear in mind the disk volumes may have backing files in a different location and you need to rebase it.

Check first the directory where the volumes are stored, if you can't have them in both servers you have to create a clone, spin it off and migrate it to the new server.

In this example we inspect first the full path of the volumes.

```
root@origin:~# virsh dumpxml Lubuntu1704 | grep "source file"
<source file='/var/lib/libvirt/images/lubuntu-vda-k1dj.qcow2'/>
```

For each source file, check its backing file:

```
root@origin:~# qemu-img info /var/lib/libvirt/images/lubuntu-vda-k1dj.qcow2 | grep
↳ "backing file"
```

```
backing file: /var/lib/libvirt/images.2/lubuntu-vda.ro.qcow2
```

So we now know we have to move one file to `/var/lib/libvirt/images/` and another one to `/var/lib/libvirt/images.2/`. Check if the new server has these directories in storage pools.

```
root@destination:~# virsh pool-list
```

```
Name          State    Autostart
-----
```

```
default active yes
```

```
root@destination:~# virsh pool-dumpxml default | grep path
<path>/var/lib/libvirt/images</path>
```

In this case migrate the virtual machine as it is will be difficult. We have to rebase the volumes. The easiest way would be to create a clone, spin off the volumes from the web frontend administration and migrate it then.

3.40.2 Import the Base

Copy the Base definition

First copy the base definition file from server origin to destination. You need an user in the destination machine and ssh connection from each other.

```
root@origin:~# virsh dumpxml Lubuntu1704 > Lubuntu1704.xml
root@origin:~# scp Lubuntu1704.xml root@dst.domain:
```

Copy the volumes

The volumes have a backing file, you must find out what it is so you can copy to destination.

```
root@origin:~# grep source Lubuntu1704.xml
<source file='/var/lib/libvirt/images/Lubuntu1704-vda-X18J.img' />
root@origin:~# qemu-img info /var/lib/libvirt/images/base-vda-X18J.img | grep -i backing
backing file: /var/lib/libvirt/images/Lubuntu1704-vda-X18J.ro.qcow2
root@origin:~# rsync -avPS /var/lib/libvirt/images/base-vda-X18J.ro.qcow2 root@dst.
↳ domain:/var/lib/libvirt/images
root@origin:~# rsync -avPS /var/lib/libvirt/images/Lubuntu1704-vda-X18J.img root@dst.
↳ domain:/var/lib/libvirt/images
```

Define the base on destination

Go to the destination server and define the virtual machine base with the XML config you copied before

```
root@dst:~# virsh define Lubuntu1704.xml
Domain base defined from Lubuntu1704.xml
```

Import the base to Ravada on destination

Run this command and you should see the base on the Ravada web admin page.

```
root@dst:~# rvd_back --import-domain Lubuntu1704
This virtual machine has 3 backing files. Do you want to import it as a base ? Please_
↪answer y/n [yes]:
```

3.40.3 Importing clones

Now if you want to import a clone too, first you have to ask the clone owner to start and stop the machine on destination. Then you have to copy the volumes from origin and overwrite what has just been created on destination.

Create a clone

The owner of the original clone must create a clone in destination using Ravada. That will create a basic virtual machine with the same name owned by the correct user. Stop the domain on destination:

```
root@dst:~# virsh shutdown Lubuntu1704-juan-ramon
```

Make sure it is stopped

```
root@dst:~# virsh dominfo Lubuntu1704-juan-ramon
```

Copy the clone volumes

Find out what are the clone volume files, and copy them to the temporary space in destination:

```
root@origin:~# virsh dumpxml Lubuntu1704-juan-ramon | grep "source file" | grep -v ".ro."
<source file='/var/lib/libvirt/images/Lubuntu1704-juan-ramon-vda-kg.qcow2' />
root@origin:~# rsync -av /var/lib/libvirt/images/Lubuntu1704-juan-ramon-vda-kg.qcow2_
↪root@dst:/var/lib/libvirt/images
```

Start the clone on destination

First move the volumes to the right place, notice in destination the volumes have different names. Check the XML configuration matches the place where you stored the qcow files.

Hopefully then you can start the clone. It is a delicate procedure that must be followed carefully, please consider helping with this document if you have any suggestions.

3.40.4 Importing Standalone Machine

Dumping data

To export the necessary data you need the XML file and the volume files.

XML file

```
root@src:~# virsh dumpxml Lubuntu1704 > Lubuntu1704.xml
```

Volume Files

Find out the volume files searching for “source file” in the XML. Copy these files to the destination server.

```
root@origin:~# virsh dumpxml Lubuntu1704 | grep "source file" | grep -v ".ro."
<source file='/var/lib/libvirt/images/Lubuntu1704-vda-kg.qcow2'/>
root@origin:~# rsync -av /var/lib/libvirt/images/Lubuntu1704-vda-kg.qcow2 root@dst:/var/
↪ lib/libvirt/images/
```

Importing data

First of all you need to check the storage directory in the destination server matches the source. Check for “source file” lines in the XML and change it if you will place the qcow files elsewhere.

Then define the virtual machine base with that XML config file.

```
root@dst:~# virsh define Lubuntu1704.xml
Domain base defined from Lubuntu1704.xml
```

Then try to start the virtual machine:

```
root@dst~# virsh start Lubuntu1704
```

Once you have verified the machine is running, import it into Ravada:

```
root@dst~# rvd_back --import-domain Lubuntu1704
```

3.41 Kiosk Mode

This feature is available since Ravada version 1.1 currently in development due April 2021. Download it from <http://infoteleco.upc.edu/img/debian/>

Kiosk (or anonymous) allows any user, not logged in, to create a volatile virtual machine. Once this machine is shut down, it is destroyed automatically.

3.41.1 Setting

This *kiosk* mode must be defined for some bases in some networks.

3.41.2 Define a Network

You can allow kiosk mode from any network, but you can define a new network where this mode is allowed.

Go to Admin Tools, Networks and click *New Network*.

Fig. 1: New network form

Set a name for this network definition, you may want to allow access without client password. Enable *all machines* so users from this network can access the virtual machines.

3.41.3 Allow anonymous mode

You can allow anonymous access to some bases from the networks management form.

Go to Admin Tools, Networks and click in the name of the network. If you want to grant anonymous users to everyone use the *default* network. This is not a good practice unless the server is behind a firewall. Otherwise create a new network and grant anonymous access only to the users that come from there.

Click on the button *Machines*. A list of all the bases will be shown. For a base to be used anonymously it must be defined as public and the *anonymous* option must be selected.

In this example we configure anonymous access to the base called *focal*.

network classroom

options

machines

remove

All machines Users from this network can run all virtual machines

No machines Users from this network can run no virtual machines

	Public	Anonymous	
	<input type="checkbox"/>	<input type="checkbox"/>	aa-1
	<input checked="" type="checkbox"/>	<input type="checkbox"/>	alpine
	<input checked="" type="checkbox"/>	<input checked="" type="checkbox"/>	focal
	<input type="checkbox"/>	<input type="checkbox"/>	focal-2020
	<input type="checkbox"/>	<input type="checkbox"/>	tstbuster
	<input type="checkbox"/>	<input type="checkbox"/>	ztest
	<input type="checkbox"/>	<input type="checkbox"/>	zz-test-base
	<input checked="" type="checkbox"/>	<input type="checkbox"/>	zz-test-base-alpine

Setting a base as *public* allows any known user with access to run it. Anonymous gives access to everyone in your network without an username.

3.41.4 Auto remove anonymous machines

Virtual machines created for anonymous users can be easily and automatically removed. Go to Admin Tools, Machines, and click in the name of the base. In the *Options* tab enter a *timeout* and optionally *shutdown disconnected*.

In this example the virtual machine will be destroyed when the user closes the viewer or after running for 60 minutes.

Virtual Machine focal Settings

Description	Max memory (MB)	<input type="text" value="1024"/>	
Rename	Current memory (MB)	<input type="text" value="1024"/>	
Options	CPUs	<input type="text" value="1"/>	
Drivers	Timeout	<input type="text" value="60"/>	The machine will shutdown after these minutes
Hardware	Volatile Clones	<input type="checkbox"/>	Clones created from this machine will be removed on shutdown.
Graphics	Shutdown disconnected	<input checked="" type="checkbox"/>	Virtual Machine will be shut down when user disconnects.
Base			

3.41.5 Access

Access now to the anonymous section in your ravada web server. <http://your.server.com/anonymous>

You should see there the base of the virtual machine you allowed before.

3.42 How to do a volatile Virtual Machine

This means that the virtual machine will be removed when shutdown.

Note: If you enable this option in a base machine, the clones that are created thereafter will be volatile. The VMs cloned so far, if they existed, are not affected.

3.42.1 Enable/disable this option

You can enable or disable this option from the VM settings in the options tab.

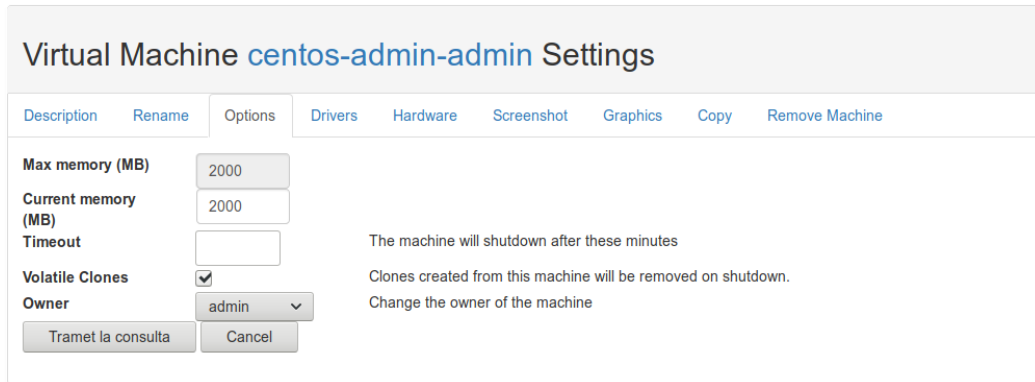

3.43 Ravada Cluster

3.43.1 Adding support for multiple Ravada nodes

Description

From release 0.4 we have clustering support for Ravada. This allows the administrator to add more physical hosts so virtual machines are balanced and distributed among all them.

Machine Name	Cloned	Volatile	Running	Disconnected	Actions	Host
lubuntu	✓	✓	Down	This Machine is a base		
<i>lubuntu-anon48ba</i> [Cloned]		Volatile	Running	disconnected	▶ ⏻ 🗨	nenufar
<i>lubuntu-anon48dr</i> [Cloned]		Volatile	Running	disconnected	▶ ⏻ 🗨	hortensia
<i>lubuntu-anon48ee</i> [Cloned]		Volatile	Running	disconnected	▶ ⏻ 🗨	hortensia
<i>lubuntu-anon48jq</i> [Cloned]		Volatile	Running	disconnected	▶ ⏻ 🗨	nenufar
<i>lubuntu-anon48rm</i> [Cloned]		Volatile	Running	disconnected	▶ ⏻ 🗨	hortensia
<i>lubuntu-anon48ze</i> [Cloned]		Volatile	Running	disconnected	▶ ⏻ 🗨	hortensia
<i>lubuntu-f</i> [Cloned]			Running	disconnected	▶ ⏸ ⏻ 🗨	localhost

This feature is currently stable. It works but there are some management forms that we have to polish, and we need to test it more.

Nodes

A node is a Ravada backend server that runs the virtual machines. With the current implementation it is required a main master node and secondary nodes can be added later. The master node, also known as local node should be a rock solid server. It will also run some of the virtual machines as they get balanced among all the nodes. Having fault tolerance master node is beyond the scope of this document, but we expect to add a new document for examples of how to achieve it in the future. Contributions welcome.

Secondary nodes are disposable physical hosts. It is our goal to allow these nodes be up and down at the administrator will and that they could be easily added to a cluster. Ravada should be able to cope with sudden death of those nodes, though it is better if they are disabled and shut down nicely from the Ravada node administration frontend.

Note: A Base virtual machine must always exist first in the main host. Then you can enable it in some secondary nodes. It is not possible to have a base in a node but not in the main server. If you remove the base from main it will become a normal virtual machine.

Storage

Shared storage is not necessary. The base volumes will be synced across the nodes by Ravada itself. When bases are created, the administrator can configure on which nodes will be available for the virtual machines.

All the master and nodes must have the same storage pools configuration.

New node

Requirements

To add a new node to a Ravada cluster you have to install a minimal Linux operating system with these packages. Some distributions have different package names.

- openssh-server
- libvirt-bin or libvirt-daemon
- libvirt-daemon-system
- libvirt-clients
- qemu-kvm
- rsync

This is from an Ubuntu server:

```
sudo apt install openssh-server libvirt-clients libvirt-daemon libvirt-daemon-system  
↪qemu-kvm rsync iptstate
```

These package should be installed but make sure they are:

```
sudo apt install file
```

It is possible to have nodes with heterogeneous operative systems: different Ubuntu, Debians, even RedHats or Fedoras can be added, though it should be easier if all of them are similar or identical if possible.

In some operative systems like Debian, you must create a link to the kvm file to get the node correctly working. It is not necessary for Ubuntu or Fedora/RedHat.

```
$ ln -s /usr/bin/kvm /usr/bin/kvm-spice
```

Configuration

The master ravada node needs to access to the secondary nodes through SSH. So password-less access must be configured between them. This is an example of configuring in Debian and Ubuntu servers. Other flavours of linux should be quite the same.

Before you start

Most of the usual mistakes come from not running the commands from the root user. Follow the guide carefully and double check you are following the instructions exactly. When you see a code like this it means it must run from the root user in the master node:

```
root@master:~#
```

This means you must run as the root user in the node.

```
root@node:~#
```

To become root user you must either login as such or run sudo to become root:

```
frankie@master:~ sudo bash
```

Configure Node

First, temporary allow *root* access with *ssh* to the remote node.

```
root@node:~# vi /etc/ssh/sshd_config  
PermitRootLogin yes
```

Then set a root password and restart ssh service. Warning: only do this if you haven't already set a password for the root user in this host. If you are using an Ubuntu server you probably haven't, but debian based distributions usually set the root user on install.

```
root@node:~# passwd  
Enter new UNIX password: *****  
root@node:~# systemctl restart ssh
```

Configure Master

Check you can access with *root* from master to node:

```
root@master:~# ssh node
```

You may already have a public/private key created in the master node. Check if there are *id*pub* files in */root/.ssh* directory. Create the keys otherwise:

```
frankie@master:~ sudo bash  
root@master:~# ls /root/.ssh/id*pub || ssh-keygen
```

Now you must copy the public ssh key from master to node:

```
root@master:~# ssh-copy-id -i /root/.ssh/id_rsa.pub node
```

Check it works:

```
root@master:~# ssh node
```

Now you can restore the *PermitRootLogin* entry to the former state in the file */etc/ssh/sshd_config* at *node*.

```
PermitRootLogin prohibit-password
```

Security

It is advisable have a firewall configured in the node. Access restrictions should be enforced carefully. Only allow ssh login from the master server and other operational hosts from your network.

Networking and Firewall

For the master node to start the other nodes it must have some open ports.

Master

Master must be able to send packets on udp port 9 and tcp and udp port 7

```
# wake on lan
-A OUTPUT -p udp -m udp --dport 7 -j ACCEPT
-A OUTPUT -p tcp -m tcp --dport 7 -j ACCEPT
-A OUTPUT -p udp -m udp --dport 9 -j ACCEPT
```

Nodes

Nodes must accept packets on udp port 9 and tcp and udp port 7

```
# wake on lan
-A INPUT -p udp -m udp --dport 7 -j ACCEPT
-A INPUT -p tcp -m tcp --dport 7 -j ACCEPT
-A INPUT -p udp -m udp --dport 9 -j ACCEPT
```

Operation

Add nodes in the new section *Admin Tools - Nodes*

Allow a base to create clones in nodes checking them in the machine management section, at the *Base* tab.

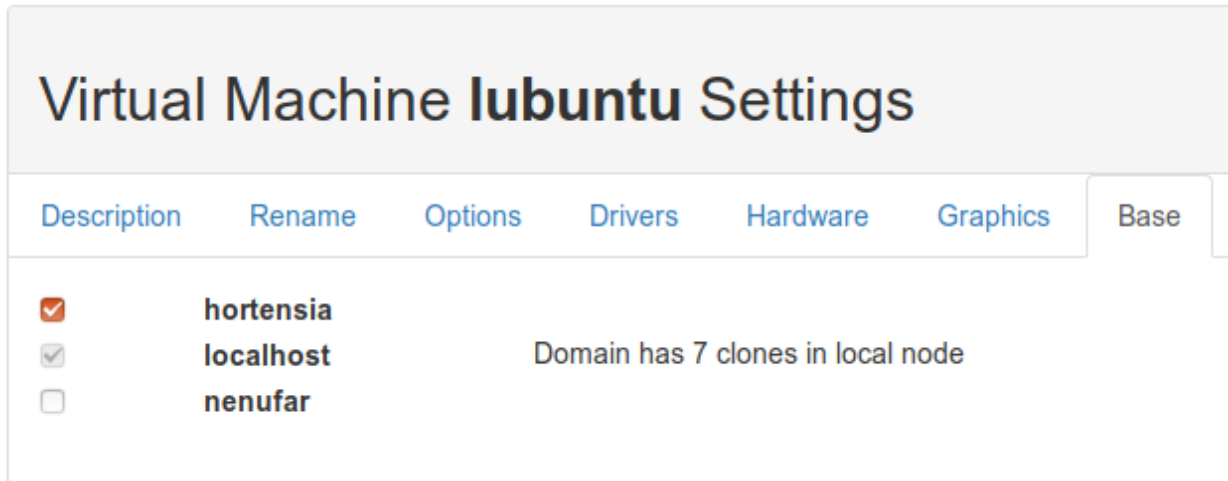

Now try to create multiple clones from a base, they should get balanced among all the nodes including the master one.

TroubleShooting

libvirt error code: 38, message: End of file while reading data: nc: unix connect failed: No such file or directory

It means you didn't install libvirt in the node. Fix it this way:

For Ubuntu 18.04:

```
root@node:~# apt-get install libvirt-bin
```

From Ubuntu 18.10 instead of libvirt-bin you need install libvirt-daemon-system and libvirt-clients.

```
root@node:~# apt-get install libvirt-daemon-system
root@node:~# apt-get install libvirt-clients
```

Balance algorithm

How does Ravada decides which node will handle the next virtual machine ?

We may choose a different algorithm in the future, or even allow a setting to change it. Right now it goes that way:

The list of nodes gets sorted by the number of virtual machines running. If there is a tie, the node with more free memory is chosen.

We have an extra step for speeding things up, when checking the nodes status, if one has less than 2 virtual machines running, and it has free available memory, it is picked.

There is a drawback we have yet to fix: if many virtual machines are started at the same time, some may probably go to the same node. This is because a lot of work is done in parallel.

Selection algorithm

Now you can choose to run virtual machines in the node where the user has other machines started. This may be usefull if you want to do networking among virtual machines like in teaching environments.

Go to the base virtual machines settings and select the *Base* tab. Change the algorithm for all the bases you want to have started in the same node.

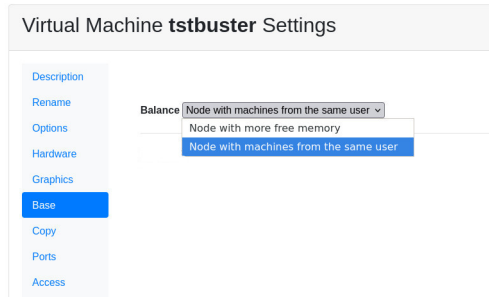

TODO

We already know we have to improve:

- administration forms in the web front
- check if nodes storage gets filled
- documentation

This is a new feature, we are currently testing. Feedback welcome through our Telegram public forum <http://t.me/ravadavdi> or [github issues](#) .

3.44 How to make a virtual machine disk sparse

When someone had deleted files to reduce the virtual machine img size, you need to do some actions in the server to return this free space to the server.

3.44.1 Steps

1. Install libguestfs-tools

```
$ apt install libguestfs-tools
```

2. Check the real size of the virtual machine size

```
$ qemu-img info file.qcow2
```

The output will be something that contains this information:

```
disk size: 10G
```

3. Make a backup copy of the img file

```
$ cp -p file.qcow2 /another/directory/file.backup.qcow2
```

4. Now use virt-sparsify

```
$ virt-sparsify --in-place file.qcow2
```

5. Check if the virtual img size has been reduced

```
$ qemu-img info file.qcow2
```

The output now shows that the size has decreased:

```
    disk size: 5G
```

6. Check if the virtual machine works.
7. If the virtual machine works, then remove the img file backup.

Extended information [about](#) to reduce image size.

3.45 Server Hardware

So you want to buy a brand new server to run virtual machines on it. Here are some advices to achieve maximum performance and how to save some money.

3.45.1 Shared Storage

If you are planning to build a large cluster of Ravada nodes you may go to an expensive shared storage infrastructure. Be aware this can be a big deployment that can give access to thousands of users, but it will be expensive and you may have some performance issues.

See this doc about [Clustering Hardware recommendations](#)

Ravada is easy to grow, so try first a single server setup and you can add more later.

3.45.2 Initial Hardware Setup

Memory

RAM is the main issue. Multiply the number of concurrent workstations by the amount of memory each one requires and that is the total RAM the server must have. However, recent virtualization improvements allow you to overcommit the memory.

Network

For remote virtual desktops it is enough to have 1 GB ethernet cards. If you are planning on having many video intensive workstations at the same time it would be good to have 10 GB network cards on the host.

Disk Drives

You will need to store 3 different kind of data in the server:

- Operative System
- Bases volumes
- Clones volumes

Operative System Disk drives

The Operative System partitions like root, /usr and /var are critical so the server keeps running. But performance is not the main issue. Buy two or three small hard disk drives. Create RAID1 or RAID5 and define these partitions there. In our experience RAID1 is more than enough, if you can afford it, buy 3 disk drives: 2 in the RAID and the third one as a spare.

There is no much space requirement for the operative system. 50 GB should be than enough. If you buy larger disks you may create a partition to store some virtual machines volumes.

Bases Volumes

With Ravada virtual machines usually are cloned from a **base**. This base is prepared in advance with all the software the users need. All the machines will read information from the base volumes so it is a good idea to store this data in SSD disk drives.

This kind of disks are expensive, so you likely would want to buy only one or two small disk drives for the base volumes.

RAID5 is usually slow so it is not adviced. If you want to have redundancy configure a RAID1 with 2 SSD disk drives for the base volumes. It would usually be mounted at /var/lib/libvirt/images

If you want to save some money do not use RAID for the base volumes. In our experience, top hardware vendor brand disk drives are reliable. You may get more space if you buy 2 SSD drives and create two different partitions. In this case you will have base volumes stored in /var/lib/libvirt/images.1 and /va/lib/libvirt/images.2 .

Be aware that without RAID there is a downtime risk. If one of the disk drives fail the information it contains may be lost and a backup must be restored in a new replacement drive. But it is uncommon to have both disk drives failed at once, so you can restore the data in the other volume and carry on while the replacement arrives.

Clones Volumes

Clones volumes are incremental information stored on top of base volumes. Usually this data doesn't require as much performance. So it is not a bad idea to save some money here and store the clones volumes in large mechanical disk drives. Anyway if you can afford it buy fast disks for a better user experience.

Configuration Examples

Really cheap server

- Operative System: 2 x Hard Disk Drives 100 GB in RAID1
- Volumes: 1 x Solid State Disk drives

Budget performance server

- Operative System: 2 x HDD 100 GB in RAID1
- Bases Volumes: 1 x SSD 500 GB
- Clones Volumes: 1 x HDD 1 TB

From this example you can grow as long as your budget allows it. Having more drives may give you more space. If you need high availability 24x7 you have to duplicate the volumes disk drives and set RAID1.

High Availability and performance server

- Operative System: 2 x HDD 100 GB in RAID1

- Bases Volumes: 2 x SSD 500 GB in RAID1
- Clones Volumes: 2 x HDD 1 TB in RAID1

3.45.3 Growing and Scaling

Ravada is easy to grow. Start with a tight budget, but try to buy the faster drives you can afford.

When more users start virtual machines at the same time the server may run out of memory. Adding more RAM will give you more concurrent users.

If you run out of disk space you can buy more disk drives and add more storage pools. You can configure some bases go to one storage, others to another. If you buy more storage it can be defined the new clones will be created in new partitions.

Ravada does scale: A cluster can be created from a main server and nodes can be added to it. You can use older hardware, even PCs. Ravada will automatically balance virtual machines and start in the less used nodes. You don't need shared storage in the clusters, but if you use it start up and clone times will be much faster.

3.45.4 Backup

Borg backup is a good free choice, its main advantage is it has good deduplication features.

3.46 Cluster Hardware

3.46.1 Shared Storage

If you are planning to build a large cluster of Ravada nodes you may go to an expensive shared storage infrastructure. Be aware this can be a big deployment that can give access to thousands of users, but it will be expensive and you may have some performance issues.

Ravada is easy to grow, so try first a single [Server](#) setup and you can add more later.

3.46.2 Recommendations

This document needs more detailed information, for starters:

- Shared Storage with 10 GB or Fiber networking
- All Flash or mixed storage
- Two network switches for data channels

3.47 Ravada CLI

There are some things you can do from the CLI with Ravada.

This document is a work in progress. If you are interested in documenting more any feature [let us know](#).

3.47.1 Help

```
$ sudo rvd_back --help
```

3.47.2 LDAP

You can execute some LDAP actions from the command line.

Test LDAP connection

If you wonder if Ravada is able to access correctly to your LDAP server use the `-test-ldap` flag. First it will try to connect, then you can type an username and password to confirm it is a valid user.

```
$ sudo rvd_back --test-ldap
Connection to LDAP ok
login: jimmy.mcnulty
password: whatever
LOGIN OK bind
```

Create LDAP user

Add a new entry in your LDAP server. Warning the password will be shown in the clear.

```
$ $ sudo rvd_back --add-user-ldap jimmy.mcnulty
```

Create LDAP group

Add a new group in your LDAP server. These are POSIX groups with member uids inside.

```
$ $ sudo rvd_back --add-group-ldap staff
```

Add users to LDAP groups

Once you have users and groups in your LDAP server you can easily add member entries to a group. *Warning* : the user must have logged in at least once.

A list of known LDAP groups will be shown. If the user is already member of a group it will be flagged with a *YES*. Type the name of the new group you want the user to belong to:

```
$ $ rvd_back --add-user-group jimmy.mcnulty
$ - staff :
$ - cops : YES
$ - students :
$ - teachers :
$ Add user to LDAP group: teachers
```

3.47.3 Daily Hibernating and Stopping

With the CLI you can set automatic hibernation and shutdown of idle virtual machines. Check the documentation about [Automatic Daily Operations](#).

3.48 Automatic Daily Operations

It is possible to configure automatic daily cleaning operations. You may want to keep the system from having idle virtual machines. Using the *Ravada CLI* you can stop or hibernate machines at a given time.

3.48.1 Cron

We use the *cron* utility to execute operations at a given time. If you are not familiar with this consult the system documentation typing *man cron* or any other online manual.

To configure the cron entries type this from the host console:

```
$ sudo crontab -e
```

3.48.2 Usage

The most usual operation is to hibernate or shutdown all the inactive virtual machines at night. All the users that have an active connection will not be affected.

Also, any virtual machine marked as *auto start* will be kept running.

3.48.3 Examples

Hibernate disconnected

This cron entry will hibernate all virtual machines that have disconnected the remote viewer. This will be executed at 4 AM in the morning each day.

```
00 04 * * * /usr/sbin/rvd_back --hibernate --disconnected
```

Hibernate active

That will hibernate any active virtual machine. This will be executed at 4 AM in the morning in weekdays.

```
00 04 * * mon-fri /usr/sbin/rvd_back --hibernate --active
```

Shutdown or Hibernate

You can use shutdown in the previous examples instead of hibernate. The main difference is hibernated machines must dump all the memory to disk and use large amounts of space in the server.

3.48.4 Other usage

The commands that can be issued are:

- shutdown
- hibernate

The modifiers to list virtual machines are:

- active
- disconnected
- all

3.49 Single Sign On

In this doc we show an example of how to configure the server to use a Single Sign On or CAS login service to login into Ravada.

In order to authenticate users into Ravada using an external Single Sign On service you need to configure the URL of the external service into ravada.conf YAML file.

3.49.1 Configuration

The config file usually is /etc/ravada.conf. Add this configuration:

```
sso:
  url: https://cas.example.com           # External CAS Service location
  service: http://ravada.example.com/login # Ravada Service URL
  logout: true                          # Set to also logout from CAS
  ↪Service when logout from Ravada
  cookie:
    priv_key: /etc/ravada/cas/priv_key.pem # Pathname of the private key of the
    ↪certificate that we will use to generate / validate session cookies
    pub_key: /etc/ravada/cas/pub_key.pem   # Pathname of the public key of the
    ↪certificate that we will use to generate / validate session cookies
    type: rsa                               # Signature algorithm:
    ↪dsa, rsa, ...
    timeout: 36000                          # Session cookie lifetime
    ↪(in seconds)
```

3.49.2 External libraries

You will need the `Authen::ModAuthPubTkt` library that can be downloaded from CPAN

```
$ sudo cpanm --force Authen::ModAuthPubTkt
```

3.49.3 Cookie key certificate

A key certificate must be created in the Ravada server to verify the SSO ticket. Use the same directory configured in the previous step. Also the webserver user must be able to read it. The ravada frontend service (`rvd_front`) is supposed to run as the user `ravada` , group `ravada`. We allow the group to read the contents of the key file this way:

```
$ sudo bash
$ cd /etc
$ mkdir ravada
$ chgrp ravada ravada
$ chmod g+rx ravada
$ chmod o-rx ravada
$ cd ravada
$ mkdir cas
$ chgrp ravada cas
$ chmod g+rx cas
$ chmod o-rx cas
$ cd cas
$ openssl genrsa -out priv_key.pem 2048
$ openssl rsa -in priv_key.pem -pubout -out pub_key.pem
```

Reset the service to enable the new settings:

```
$ sudo systemctl restart rvd_front
```

3.49.4 How it works

When an unauthenticated connection to Ravada is detected, the user is redirected to the CAS service authentication URL.

The CAS service authenticates the user and jumps to the Ravada service address by sending a session ticket as a parameter.

Ravada authenticates the ticket, obtains the user code and generates a session cookie for future user connections (since the ticket can only be authenticated once).

3.50 Auth OpenID

OpenID authentication is used with Apache OpenID modules.

3.50.1 Apache Module

Install modules

```
sudo apt install libapache2-mod-auth-openidc
sudo a2enmod auth_openidc
```

Configure module

/etc/apache2/mods-available/auth_openidc.conf

At least you will need these provided by your organization openid server:

- Secret passphrase
- ProviderMetadataURL
- Client ID

```
OIDCRedirectURI https://rvd_server.mydomain/login_openid/redirect_uri
OIDCCryptoPassphrase SECRET
OIDCProviderMetadataURL https://your.openid.server/.well-known/openid-configuration
OIDCScope "openid email profile"
OIDCResponseType "code"
OIDCResponseType "code"
OIDCResponseTypeMode query
OIDCClientID YOUR_CLIENT_ID
OIDCClientSecret SECRET
OIDCPKCEMethod S256
OIDCUserInfoSignedResponseAlg RS256
OIDCCacheShmEntrySizeMax 32000
<Location /login_openid>
  AuthType openid-connect
  Require valid-user
</Location>
```

Make the configuration for openid enabled

```
sudo a2enmod auth_openidc
```

Restart Apache

```
sudo systemctl restart apache2
```

Other Options

Check official Apache OpenID documentation

https://github.com/OpenIDC/mod_auth_openidc/wiki

3.50.2 Login page

Your Server URL

If you want your users to use OpenID by default configure the referer login page for your Ravada server so they use this URL to authenticate

```
https://your.server.name/login_openid
```

Enable OpenID

Ravada needs to know OpenID login is enabled and the logout page. Go to *Admin tools* and choose *Settings*. There enable *OpenID* and define a *logout URL*.

Auth OpenID

Auth OpenID	<input checked="" type="checkbox"/>
Logout URL	<input type="text" value="https://sso.my.domain/status"/>
<input type="button" value="Save"/>	<input type="button" value="Cancel"/>

Configure Custom Login page

If you are using a *custom* login page make sure you have a section pointing to the openid login.

First of all enable the *ravada app* in the login template. Make sure you have *ng-app* , *ng-controller* and *ng-init* configured:

```
<!DOCTYPE html>
<html ng-app="ravada.app">
%= include 'bootstrap/header'
<body role="document">
  %= include 'bootstrap/navigation'
  <header id="page-top" class="intro">
    <div class="intro-body" ng-controller="login"
      ng-init="hide_local_login='<%= ($openid_available or 0) %>'"
    >
```

Then add a link to the *OpenID login* like this:

```
% if ($openid_available) {
  <div>
    <a type="button" class="btn btn-success" href="/login_openid">
```

(continues on next page)

(continued from previous page)

```

        <b><%=l 'Login Single Sign On' %></b>
    </a>
    <hr class="my-4">
    <a data-toggle="collapse"
      ng-click="hide_local_login=!hide_local_login"
      >
      <%= "Other Authentication methods" %>
    </a>
    <small>
      <a
        ng-click="hide_local_login=!hide_local_login"
        type="button" class="badge btn btn-secondary btn-outline-dark btn-sm">
        <i ng-show="hide_local_login" class="fa fa-caret-right" aria-hidden="true"
→ "></i>
        <i ng-hide="hide_local_login" class="fa fa-caret-up" aria-hidden="true">
→ </i>
      </a>
    </small>
  </div>
% }

```

You should keep a section for plain login available just in case:

```

<div ng-hide="<%= ($openid_available or 0 ) %> && hide_local_login"
  class="border mb-4">
  <form method="post" action="/" class="form-singin">
    <input class="form-control mb-4" id="user" name="login" value ="<%= $login %>"
      type="text" placeholder="<%=l 'User' %>" required autofocus>
    <input class="form-control mb-4" id="pssw" type="password" name="password"
      value="" placeholder="<%=l 'Password' %>" required>

    <input type="hidden" name="url" value="<%= $url %>">
    <input id="submit"
      class="btn btn-success btn-lg btn-block" type="submit" name="submit"
      value="<%=l 'Login' %>"/>
  </form>
</div>

```

3.51 AppArmor troubles

3.51.1 Symptoms

If your machines hang while shutting down, this might be caused by AppArmor. This issue seems to appear only in Ubuntu systems upgraded to 20.04.

3.51.2 Possible workaround

<https://kifarunix.com/how-to-fix-qemu-kvm-not-connected-error-on-ubuntu-20-04/>

3.52 Service Status

Health and monitoring data can be accessed from /status.json

3.52.1 Configuration

Add this entry to /etc/rvd_front.conf

```
,status => {
  allowed => [
    '127.0.0.1'
    , 'ip1.domain'
    , 'ip2.domain'
  ]
}
```

3.53 Compact Virtual Machines

Virtual machines volume drives may eventually grow. Removed files still use space. Most of the times you can retrieve back this space.

3.53.1 How to compact

Select the virtual machine you want to compact and go to the *Actions* tab. There is a button to **Compact** the virtual machine.

Virtual Machine **alpine-alice** Settings

- Actions
- Description
- Rename
- Options
- Drivers
- Hardware
- Screenshot
- Graphics
- Base
- Copy
- Ports

▶ Start

⏸ Hibernate

⏻ ShutDown

🖥 View

Compact

Compact disk volumes

This virtual machine has already been compacted

Purge

Purge disk volumes

Request compact alpine-alice done.
vda 95 % compacted. vdb 0 % compacted. vdc 71 % compacted.

The virtual machine must be down to compact. This button is disabled for active and hibernated machines because volume contents would be corrupted if modified by an external process.

3.53.2 Bases

It is advisable to compact a virtual machine just before it is prepared as a base. Base volumes can not be compacted because cloned volumes would be inconsistent so we disabled this button for bases.

3.53.3 Backup

Before compacting Ravada creates a backup of all the volumes. This backup can be purged once you have checked the virtual machine boots properly.

If you want to recover a backup it must be done from the command line. Shut down the virtual machine. Check the images directory for files with the backup extension. Copy them over the volumes.

```
root@hamilton:/var/lib/libvirt/images# ls alpine-alice-*backup
alpine-alice-vda.alpinevda.qcow2.1611569608.backup
alpine-alice-vdb.alpinevdb.SWAP.qcow2.1611569611.backup
alpine-alice-vdc.alpinevdc.DATA.qcow2.1611569613.backup
root@hamilton:/var/lib/libvirt/images# cp alpine-alice-vda.alpinevda.qcow2.1611569608.
↪ backup alpine-alice-vda.alpinevda.qcow2
```

3.53.4 Why compact

The compact procedure should not be necessary if cloned volumes didn't grow. It is Ravada Administrators duty to properly create bases. Before allowing your users to clone, make sure the temporary, logs, pagefile and swap files are stored in TMP volumes.

3.53.5 See also

- [Volume Differences](#)

3.54 Install TPM (Trusted Platform Module)

This is a guide to install a Trusted Platform Module emulator in Linux. It is required to install Windows 11 virtual machines.

3.54.1 Ubuntu

Ubuntu 22.04 and 24.04

Software TPM is an official package since Ubuntu 22.04.

```
$ sudo apt update
$ sudo apt install swtpm-tools
```

Ubuntu 20.04 - Focal Fossa

Add the swtpm repository to your package sources

```
$ echo "deb [trusted=yes] http://ppa.launchpad.net/stefanberger/swtpm-focal/ubuntu focal main" | sudo tee /etc/apt/sources.list.d/swtpm-focal.list
```

Update and install

If you get the following message “the public key is not available: NO_PUBKEY xxxxxxxxxxxx”

```
$ sudo apt-key adv --keyserver keyserver.ubuntu.com --recv-keys xxxxxxxxxxxx
$ sudo apt update
$ sudo apt install swtpm-tools
```

3.54.2 Debian

Please [report](#). Debian information about this topic.

3.54.3 Redhat and derivatives

Packages for RPM based distributions are likely to appear and the installation should be possible with dnf. Please report.

3.54.4 Troubleshooting

Virtual machine may fail to launch. It should generate a log file at `/var/log/swtpm/libvirt/qemu/`

Need read/write rights on statedir

Need read/write rights on statedir `/var/lib/swtpm-localca` for user `tss`

Fix it with granting the rights it requests:

```
$ sudo chgrp tss /var/lib/swtpm-localca
$ sudo chmod g+w /var/lib/swtpm-localca
$
$ chmod g+w /var/lib/swtpm-localca/certserial
$ chmod g+w /var/lib/swtpm-localca/.lock.swtpm-localca
$
$ usermod -a -G tss swtpm
$ usermod -a -G swtpm tss
$
$ service libvirtd stop
$ service libvirtd start
```

Apparmor Policy

If apparmor complains about swtpm when starting the virtual machine make sure you have installed the latest apparmor package. If it continues failing check those files:

`/etc/apparmor.d/usr.bin.swtpm`

```
# AppArmor policy for swtpm
# Author: Lena Voytek <email address hidden>
# Last Modified: Tue Oct 11 10:53:05 2022

#include <tunables/global>

profile swtpm /usr/bin/swtpm {
    #include <abstractions/base>
    #include <abstractions/openssl>

    # Site-specific additions and overrides. See local/README for details.
    #include <local/usr.bin.swtpm>

    capability chown,
    capability dac_override,
    capability dac_read_search,
    capability fowner,
    capability fsetid,
    capability setgid,
```

(continues on next page)

```
capability setuid,  
  
network inet stream,  
network inet6 stream,  
unix (send) type=dgram addr=none peer=(addr=none),  
unix (send, receive) type=stream addr=none peer=(label=libvirt-*),  
  
/usr/bin/swtpm rm,  
  
/tmp/** rwk,  
owner @{HOME}/** rwk,  
owner /var/lib/libvirt/swtpm/** rwk,  
/run/libvirt/qemu/swtpm/*.sock rwk,  
owner /var/log/swtpm/libvirt/qemu/*.log rwk,  
owner /run/libvirt/qemu/swtpm/*.pid rwk,  
owner /dev/vtvmx rw,  
owner /etc/nsswitch.conf r,  
owner /var/lib/swtpm/** rwk,  
owner /run/swtpm/sock rw,  
}
```

/etc/apparmor.d/local/usr.bin.swtpm

```
/run/libvirt/qemu/swtpm/*.pid rwk,
```

```
$ sudo systemctl restart apparmor
```

If apparmor keeps on denying the access to swtpm, disable it completely doing:

```
$ sudo systemctl stop apparmor
```

```
$ sudo systemctl disable apparmor
```

3.54.5 References

- <https://getlabsdone.com/how-to-enable-tpm-and-secure-boot-on-kvm/>

3.55 Mount Virtual Volumes

The virtual machine disk volumes can be mounted in the host.

3.55.1 Use cases

You may want to mount the volumes to change information inside the virtual machine without starting it. You may also want to check the filesystem after it got corrupted and it won't start.

3.55.2 Mount volume

Identify the virtual machine volume file:

```
# virsh dumpxml virtual_machine | grep "source file"
# <source file='/var/lib/libvirt/images.4/machine-vda-cdtr.qcow2'/>
```

Now load nbd, create a directory and mount it there. The virtual machine must be down.

```
# modprobe nbd
# mkdir /mnt/nbd
# qemu-nbd -c /dev/nbd10 /var/lib/libvirt/images.4/machine-vda-cdtr.qcow2 /mnt/
```

List the partitions. In this case there is only one listed:

```
# fdisk -l /dev/nbd10
# Device      Boot Start      End  Sectors Size Id Type
# /dev/nbd10p1 *        2048 83884031 83881984  40G 83 Linux
```

We proceed to mount:

```
# mount /dev/nbd10p1 /mnt/nbd
```

Now we can inspect the contents of the virtual machine inside /mnt/nbd.

3.55.3 Check a filesystem

A virtual filesystem can be checked from the host. It has to be unmounted and the virtual machine must be down.

```
# virsh dumpxml virtual_machine | grep "source file"
# <source file='/var/lib/libvirt/images.4/machine-vda-cdtr.qcow2'/>
```

Now load nbd and connect the volume to a device:

```
# modprobe nbd
# qemu-nbd -c /dev/nbd10 /var/lib/libvirt/images.4/machine-vda-cdtr.qcow2 /mnt/nbd
```

List the partitions. In this case there is only one listed:

```
# fdisk -l /dev/nbd10
# Device      Boot Start      End  Sectors Size Id Type
# /dev/nbd10p1 *        2048 83884031 83881984  40G 83 Linux
```

We can check it. If it was a linux partition we can run:

```
# e2fsck /dev/nbd10p1
```

3.55.4 Reestablish the volume

It is very important to properly unmount the volume, and even unloading nbd. If else the system may be unstable and require a full reboot of the host server.

Umount volume

If we mounted we must unmount it:

```
# umount /mnt/nbd
```

Disconnect NBD

It is a good practice to try to unload the nbd kernel module so if something was left in use we will see an error message:

```
# qemu-nbd -d /dev/nbd10  
# rmmmod nbd
```

3.56 Replace Server

You have been running Ravada in a server and you just bought a new one. You want to move all the virtual machines and data to the new server and retire the old one.

3.56.1 Warning

This document is a work in progress. You should check migration of the MySQL database and KVM virtual machines.

Very basic procedures are outlined here, please do backups, report problems to us and ask if some parts are not clear. Also contributions welcome !

3.56.2 Packages

Install in the new server a Ravada server but do not create the web admin user. Also you should grant database access using the same user and password used in `/etc/ravada.conf`

3.56.3 Data Base

If the data base is locally installed in the server you need to migrate it to the new one. One way could be to dump all the database information and load it in the new server. Use `mysqldump` for that.

First grant access in the new server with the same user and password you have in `/etc/rvd.conf`.

```
$ mysqldump -u rvd_user -p ravada > ravada.sql  
$ scp ravada.sql new_server:  
$ ssh new_server  
$ mysql -u rvd_user -p ravada < ravada.sql
```

3.56.4 KVM

Storage Pools

Virtual machine information is kept in the storage pools. It is easier if you have the same storage pools in the new and old server, both pointing to the same directory.

Check it using “sudo virsh pool-list”

Stop all the virtual machines, make sure no one is running typing sudo virsh list

Copy all the data to the new server:

```
# cd /var/lib/libvirt
# rsync -av images new_server:/var/lib/libvirt
```

Virtual Machine definitions

Virtual machines definitions are stored in XML files.

```
# cd /etc/libvirt
# rsync -av qemu new_server:/root/
```

Now all the virtual machines definitions are copied in the new server. You have to define them. To create a single virtual machine

```
# ssh new_server
# cd /root/qemu/
# virsh define virtual_machine.xml
```

This is the procedure to re-define all the virtual machines in the new server at once:

```
# ssh new_server
# cd /root/qemu/
# for i in `ls xml`; do virsh define $i ; done
```

3.56.5 Ravada

Copy Ravada configuration files from the old server : /etc/ravada.conf and /etc/rvd_front.conf

Start the services and try to run some virtual machines.

For small Ravada installations users can be added manually from the administration web page. There are more options for adding users and groups.

3.57 Users Batch Uploading

From the users administration page there is a button “New user”. There users can be added one by one or uploaded from a file clicking in “Batch Upload”

3.57.1 Plain users and password

We consider plain users as usernames stored in the SQL database. Create a file with names and passwords separated by colon (:) and upload it.

Upload Users

Upload a text file with the user names and passwords separated by a colon :

Type

Users users.txt

3.57.2 Delegated login

Access can be delegated to another third party application. Currently these are supported:

- LDAP
- CAS
- OpenID

By default, any user that is granted access is allowed to use Ravada. In some environments the administrator may want to filter the users allowed. In this case, first disable “Auto create users” at the administration settings. From now on only previously authorized users can log in.

Then upload a file with a list of allowed usernames.

Upload Users

Upload a text file with the user names

Type

Users users.txt

3.58 Groups

It is also possible to populate a group either manually one by one or uploading a list of members.

3.58.1 Uploading with web browser

Just create a text file with a list of users, one at each line and upload from the “Group Administration” page.

Group students

New group member

Batch upload

students.txt

Name

alice

bob.newman

paco.yaki

pepe

3.59 File Formats

There are two file formats for uploading users and groups. You can either use text or json.

3.59.1 Text Files

Text files should have the `.txt` extension. The files must contain one entry in each line.

Example: local users with password:

Choose *plain* type from the uploading page. `users.txt`

```
alice:lkjdflljg
bob:lkj;klñkdgf
charles:kkhofgo
```

Example: local group

Create a file with the name of the group, ie: `accounting.txt`

```
alice
bob
daniel
```

3.59.2 JSON Files

Using *JSON*, administrators can upload simple or complex list of users, groups and members.

Example: json users

This is a list of users, they will be uploaded as external auth, because the password is not declared.

```
{ "users": ["alice", "bob", "charlie"] }
```

Example: json groups

This is a list of groups.

```
{ "groups": ["accounting", "it", "marketing"] }
```

Example: json groups and users

Both users and groups can be uploaded in the same *JSON* file.

```
{ "users": ["alice", "bob", "charlie"]
, "groups": ["accounting", "it", "marketing"] }
```

Example: json group members

This is an extended form of group and users creation. Inside the groups listing you have to specify the name and a list of members. The users do not need to be listed separately, they will be created from the members list.

```
{
  "groups": [
    {
      "name": "accounting"
      , "members": ["alice", "bob"]
    }
    , {
      "name": "it"
      , "members": ["alice", "charlie"]
    }
    , {
      "name": "marketing"
      , "members": ["daniel", "ethan"]
    }
  ]
}
```

Example: flushing group members

When uploading group members, by default they will be added to the group. If you need to remove old members, you can add an option to flush it.

If you run the previous example, then this one, the user “alice” will be removed from the accounting group.

```
{
  "options": { "flush": "1" }
  , "groups": [
    {
      "name": "accounting"
      , "members": ["bob"]
    }
    , {
      "name": "it"
      , "members": ["alice", "charlie"]
    }
    , {
      "name": "marketing"
      , "members": ["daniel", "ethan"]
    }
  ]
}
```

Example: removing empty groups

You can add an option to also remove empty groups. It is important to follow these rules:

1. Add both “flush” and “remove_empty” options with value “1”.
2. Add a list of empty members

After uploading this file, the group accounting will be removed.

```
{
  "options": { "flush": "1", "remove_empty": "1" }
```

(continues on next page)

(continued from previous page)

```
, "groups": [  
  { "name": "accounting"  
    , "members": []  
  }  
  , { "name": "it"  
    , "members": ["alice", "charlie"]  
  }  
  , { "name": "marketing"  
    , "members": ["daniel", "ethan"]  
  }  
]
```

3.59.3 CLI

It is also possible to upload the group members from the command line. In the Ravada host server use the `rvd_back` command.

Add members to one group

By default, the group name will be the name of the file. So this command will create the group “students” and will add all the names in the file to it.

```
sudo rvd_back --upload-group-members=students.txt
```

The group name can be supplied if necessary:

```
sudo rvd_back --upload-group-members=members.txt --group=students
```

Add members to many groups

If you want to create a large amount of groups, store the files in a directory and pass it to the CLI. All the groups will be created using the filenames as names for each group.

```
sudo rvd_back --upload-group-members=/var/lib/groups/
```

3.60 Checking volume disk differences

It is important to keep the clones as small as possible. Because if the disk volumes of the virtual machines grow you may run out of disk space.

You can check if some files change unnecessarily, they could be from unexpected activity like unattended package upgrades or system logs. To do so create two clones and keep one shut down. Start the second and do some stuff, check the disk volume grow:

3.60.1 Check volume size

```
# qemu-img info /var/lib/libvirt/clone-1-vdb.qcow2 -U
# du -hs /var/lib/libvirt/clone-1-vda.qcow2
```

If you see the volumes don't grow unnecessarily, you worry no more.

3.60.2 Compare volume changes

If you want to check the differences between two clones you can compare like this:

```
# virt-diff --format=qcow2 -a clone-2-vda.qcow2 -A clone-1-vda.qcow2 -h --times
```

3.60.3 Temporary disk volumes

If you need temporary space or a place to store files that change and then get removed, use a TMP Ravada disk volume. Add it in the hardware settings for the virtual machine.

Virtual Machine desktop Settings

Add new disk

device: disk

type: tmp Content will be cleaned on restore and shutdown

size: 1G

allocation: 0.1G

bus: virtio

boot order:

Submit Cancel

Fig. 2: New temporary disk volume

3.61 Current Status

The product is stable and with production ready. Our priority is fix bug asap when found.

3.62 Releases

3.62.1 v0.2

- Polish the frontend, basic features with KVM.

3.62.2 v0.3

- Implement specific permissions for the users
- Improve machine creation options: ease the addition of ISOs , etc.

3.62.3 v0.4

- Automatic management: hibernate idle domains, clean downs, ...
- Manage remote nodes and farming

3.62.4 v0.5

- Add more features for virtual machines like snapshots
- TCP ports exposure
- x2go support

3.62.5 v0.6

- GPUs and graphic acceleration
- Manage LXC containers
- Virtual Applications on top of Windows RDP
- Virtual Applications on top of X2GO

3.63 Adding Custom Messages

You can add a custom header and text at the login screen.

3.63.1 Configuration

Configure the file `rvd_front.conf` like this:

```
{
    login_header => 'Login'
    ,login_message => 'Login to Start a Machine'
}
```

3.64 Create a custom login template

If you need custom login template create one and save it in `/usr/share/ravada/templates/main/custom`, e.g. `custom_login.html.ep`

3.64.1 Custom login template contents

The default custom file can be found at `/usr/share/ravada/templates/main/start.html.ep`. Use it as a guide for your own template.

Be aware:

- form must be `method=post`
- keep the login input type `name=login`
- keep the password input type `name=password`
- keep the hidden input with the `name=url` entry
- the submit button must be called `name=submit`

3.64.2 Configuration

Add your template in `/etc/rvd_front.conf`

Warning: Check that `rvd_front.conf` exists. If you work on a Development release you have an example here `etc/rvd_front.conf.example`.

Warning: Do not include the extension file `.html.ep` in the path. E.g. `custom_login.html.ep -> custom_login`

```
,login_custom => 'main/custom/custom_login'
```

3.64.3 Path for CSS, js and images

The custom files must be placed in `/usr/share/ravada/templates/main/custom`

If CSS, js or images are needed save in: `public/css/custom`, `public/js/custom` or `public/img/custom` respectively. These files must be located inside `/usr/share/ravada/templates/public`.

Note: Make sure your CSS, JS or images in custom template refers to those paths.

3.64.4 Restart frontend

Finally restart `rvd_front`:

```
$ sudo systemctl restart rvd_front
```

3.65 Create a custom footer template

If you need custom footer template create one and save it in `/usr/share/ravada/templates/main/custom/`, e.g. `custom/custom_footer.html.ep`

3.65.1 Configuration

Add your template in `/etc/rvd_front.conf`

Warning: Check that `rvd_front.conf` exists. If you work on a Development release you have an example here `/etc/rvd_front.conf.example`.

Warning: Do not include the extension file `.html.ep` in the path. E.g. `custom_footer.html.ep -> custom_footer`

```
,footer => 'main/custom/custom_footer'
```

3.65.2 Path for CSS, js and images

If CSS, js or images are needed save in: `public/css/custom`, `public/js/custom` or `public/img/custom` respectively.

Note: Make sure your CSS, JS or images in custom template refers to those paths.

3.65.3 Restart frontend

Finally restart `rvd_front`:

```
$ sudo systemctl restart rvd_front
```

3.66 Disable Spice Password

When the users start a virtual machine, a password is defined for the spice connection. This can be disabled for a given network or in the main settings.

If you want to disable Spice passwords for all the virtual machines in all the networks, disable it in *Admin Tools*, then *Settings*. The option is *Display Password*.

Follow the next guide if you want to disable the display password only for clients that access from some networks.

3.66.1 Define the network

Choose the *Admin Tools* option *Networks*. Create a new network and enable the settings that suit you best.

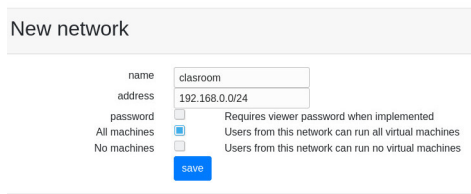

New network	
name	<input type="text" value="clasroom"/>
address	<input type="text" value="192.168.0.0/24"/>
password	<input type="checkbox"/> Requires viewer password when implemented
All machines	<input checked="" type="checkbox"/> Users from this network can run all virtual machines
No machines	<input type="checkbox"/> Users from this network can run no virtual machines
<input type="button" value="save"/>	

Fig. 3: New network form

Set a name for this network definition, you may want to allow access without client password. Enable *all machines* so users from this network can access the virtual machines.

3.66.2 Applying settings

This settings applies on starting a new virtual machine. So running virtual machines will keep the former settings. Shutting them down and up will trigger the new configuration.

3.66.3 Default setting

Any other network requires password as defined by the '0.0.0.0/0' network setting.

3.66.4 Why is that ?

Ravada opens SPICE connections and manages iptables to make sure no one can connect to another user's virtual machine. This is also enforced through the password setting. Please consider disabling it only in controlled, seat-unique ip environments. Configuring SPICE-TLS is recommended.

3.67 Ravada advanced settings

3.67.1 Display IP

On a server with many IP address, the configuration file allows the administrator define which one is used for the display. Change the field `display_ip` in the Virtual Managers (VMs) table. Set there the public address of the server.

Tip: With recent releases of ravada this shouldn't be necessary. Ravada uses the routing table from the server and sets the display IP from there.

If you want to force the display IP do it this way:

For Ravada 0.9 and older set it at `/etc/ravada.conf`:

```
display_ip: public.display.ip
```

Since Ravada 0.10 you have to change it in the database:

```
mysql -u rvd_user -p ravada
mysql> select id,name,display_ip from vms;
+-----+-----+-----+
| id | name          | display_ip |
+-----+-----+-----+
| 1  | KVM_localhost |            |
| 2  | barrufet      |            |
+-----+-----+-----+
mysql> UPDATE vms set display_ip='1.1.1.44' where id=1;
mysql> UPDATE vms set display_ip='1.1.1.55' where id=2;
```

3.67.2 NAT

The Ravada server can be behind a NAT environment. So the public address the client gets may not be the one configured in the Ravada server interface. You need to tell Ravada this IP. Then it will be shown to the end users for their client connection.

Example:

```

+-----+-----+-----+
| RVD   | NAT   | client |
+-----+-----+-----+
| Server| 10.0.0.44 | 2.2.2.55 |
+-----+-----+-----+

```

By default, the IP that is shown to the users will be 10.0.0.44 , but it is not accessible from outside.

For Ravada 0.9 and older set it at `/etc/ravada.conf`:

```
nat_ip: the.external.ip.address
```

Since Ravada 0.10 you have to change it in the database:

You must configure the NAT IP in the Virtual Managers (VMs) table.

```
mysql -u rvd_user -p ravada
mysql> select id,name,nat_ip from vms;
+-----+-----+-----+
| id | name          | nat_ip |
+-----+-----+-----+

```

```
| id | name           | nat_ip           |
+---+-----+-----+
| 1  | KVM_localhost |                  |
+---+-----+-----+
```

```
mysql> UPDATE vms set display_ip='2.2.2.55' where id=1;
```

If you have more nodes, each one probably will have its own public NAT IP. Set each one of them in the same way you set for the main node or Virtual Manager.

3.67.3 Auto Start

Virtual machines can be configured to start automatically when the physical host boots.

Machine Name	hide clones	Base	Public	Autostart	Status	Actions
UbuntuBionic		<input checked="" type="checkbox"/>	<input checked="" type="checkbox"/>		Down	This Machine is a base
UbuntuBionic-abad [Cloned]		<input type="checkbox"/>		<input checked="" type="checkbox"/>	Down	   
UbuntuBionic-jeff [Cloned]		<input type="checkbox"/>		<input type="checkbox"/>	Down	   
UbuntuBionic-troy [Cloned]		<input type="checkbox"/>		<input type="checkbox"/>	Down	   

You can enable the auto start column at the frontend configuration file at `/etc/rvd_front.conf`. Reboot the frontend with `systemctl restart rvd_front` to display the changes.

```
/etc/rvd_front.conf

{
  admin => {
    autostart => 1
  }
};
```

3.67.4 Choosing Storage Pool

Default Storage Pool

When creating virtual machines, Ravada chooses the storage pool with more free space available. If you want to force another, change it in the *Nodes setting* form in the frontend.

From *Admin Tools*, select *Nodes*. You will likely have only one : *KVM_localhost*.

It may take a while to refresh this setting. Restart `rvd_back` running `systemctl restart rvd_back` if you want it applied right away.

node KVM_localhost

options	name	KVM_localhost
bases	host	localhost
remove	base storage	▼
	clone storage	▼
	default storage	default ▼
		cancel save

Specific Storage Pools

Specific storages for bases and clones can be defined. This way you can use small and fast disk drives for bases and big but slower disks for clones.

Warning: If you set base and clone storages here, the default storage setting is ignored.

Add and define the storage pools as described in the [add kvm storage pool](#) manual. Then change the values in the node options screen.

Warning: These changes will apply to new virtual machines. Old virtual machines have already the disk volumes defined and can't be easily changed.

3.67.5 Chek free memory (from v0.3)

Before start the domain, free memory of the Virtual Manager can be checked. This feature is only available in the development release.

First check the id field of the Virtual Manager in the table *vms*, then set the minimum of free available memory. In this example we require a minimum of 2 GB free:

```
mysql -u rvd_user -p ravada
mysql> select * from vms;
mysql> update vms set min_free_memory=2000000 where id=*id*;
```

3.68 New documentation

We build documentation and host it in [Read the Docs](#).

All documentation files are stored only in `gh-pages` branch, with the following directory structure:

```
docs
├── _config.yml
├── devel-docs
├── docs
└── index.rst
```

Documentation is created using `reStructuredText`, is an easy-to-read, what-you-see-is-what-you-get plaintext markup syntax and parser system.

3.68.1 Procedure

1. Consider the editing style of existing pages.
2. Edit a doc page or create a new one in `gh-pages` branch.
3. Insert in `index.rst` according to the section.

Note: Documentation web is updated automatically, thanks to [Read the Docs](#).

3.68.2 Sidebar

The organization of the sidebar is configured in the `index.rst`. If you create a new documentation page remember to include in the section more according to the content. Add the directory and the name of `rst` file, e.g.:

```
new_documentation.rst in docs/ will be docs/new_documentation somewhere in the index.rst
```

3.68.3 Convert POD files

Install `libpod-pom-view-restructured-perl` in your computer.

3.68.4 Step-by-step contributing to docs

So you want to contribute a documentation fix or new entry. Follow these 10 steps carefully.

1. Create a git account at [GitHub.com](#) if you don't already have one.
2. Go to the [Ravada github repository](#).
3. Create your own project copy clicking the `fork` button at the top right of the page
4. Configure your git account in your PC:

```
git config --global user.email "user@domain.com"
git config --global user.name "Your real name"
```

4. Download your copy `git clone https://github.com/YOUR_GITHUB_ACCOUNT/ravada`

5. Change to the github pages branch: `cd ravada ; git checkout gh-pages`
6. Edit the file inside the docs/docs/ directory
7. If it is a new file run `git add new_file.rst`
8. Commit changes. It will ask for a one line description: `git commit -a`
9. Send the changes to github: `git push`
10. Go to [GitHub.com](https://github.com) and do a Pull Request. Make sure it is from the gh-pages branch

Branch: **gh-pages** ▾

New pull request

3.69 Configure LDAP Authentication

Ravada can use LDAP as the authentication engine.

3.69.1 Configuration

The configuration file is `/etc/ravada.conf`. The format is YML, make sure you edit this file with spaces, no tabs.

Add a section `ldap` like this:

```
ldap:
  server: 192.168.1.44
  port: 389 # or 636 for secure connections
  secure: 0 # defaults to 1 if port is 636
  base: dc=domain,dc=com
  admin_user:
    dn: cn=admin.user,dc=domain,dc=com
    password: secretpassword
```

The `_secure_` setting is optional. It defaults to 0 for port 389 (ldap) and to 1 for port 636 (ldaps). It can be enabled so secure connections can be forced for other ports.

The LDAP admin user can be a low level account with minimal privileges.

Another optional setting can be used to force the authentication method. By default Ravada tries first to bind to the LDAP as the user. If that fails then it tries to match the encrypted password. You can force the method with:

```
auth: all # defaults to all, can be all, bind, match
```

Notice matching authentication may be a security risk so bind is recommended.

3.69.2 Example: All users

All the users in the LDAP can have access to ravada:

```
ldap:
  server: 192.168.1.44
  port: 636
  base: dc=domain,dc=com
  admin_user:
    dn: cn=admin.user,dc=domain,dc=com
    password: secretpassword
```

3.69.3 Example: Group of users

Allow only a group of users to access ravada:

```
ldap:
  server: 192.168.1.44
  port: 636
  base: ou=users,ou=groupname,dc=upc,dc=edu
  admin_user:
    dn: cn=admin.user,dc=domain,dc=com
    password: secretpassword
```

3.69.4 Advanced Options

There are other options you can add to ldap:

- field: searches users using this field
- ravada_posix_group : allows only this group to access ravada
- sslversion : force the connection to LDAP with this SSL version: choose one of sslv2, sslv3, sslv23, tlsv1
- filter: filter attributes for the LDAP search

3.69.5 Example: Field

Add a new parameter field to search users with. In this example we search users with the cn attribute.

```
ldap:
  server: 192.168.1.44
  port: 636
  base: ou=users,ou=groupname,dc=upc,dc=edu
  field: cn
  admin_user:
    dn: cn=admin.user,dc=domain,dc=com
    password: secretpassword
```

3.69.6 Example: Posix Group

If you have all your users under a main OU (e.g. ou=users, dc=domain, dc=com), you can use Posix Groups (<https://ldapwiki.com/wiki/PosixGroup>) to create a list of users that can access to your Ravada instance, using their memberUid attribute. This allows you grant or remove access to ravada to some users without modify your LDAP structure.

```
ldap:
  server: 192.168.1.44
  port: 636
  base: ou=users,ou=groupname,dc=upc,dc=edu
  ravada_posix_group: cn=ravada,ou=groups,dc=domain,dc=com
  admin_user:
    dn: cn=admin.user,dc=domain,dc=com
    password: secretpassword
```

In the example, cn=ravada,ou=groups,dc=domain,dc=com is a Posix Group in your LDAP server. It should contain the memberUid's of the users allowed to access to Ravada:

```
dn: cn=ravada,ou=groups,dc=domain,dc=com
objectclass: posixGroup
memberUid: user1
memberUid: user2
memberUid: user3
```

3.69.7 Example: Attribute Filter

In this example, only the users that have pass a filter can login:

```
ldap:
  server: 192.168.1.44
  port: 636
  base: dc=domain,dc=com
  filter: campus=North
  admin_user:
    dn: cn=admin.user,dc=domain,dc=com
    password: secretpassword
```

3.70 Authentication with Active Directory

Active Directory authentication can be configured using special LDAP attributes.

3.70.1 Configure Ravada

Add this entries to the file `/etc/ravada.conf`.

```
ldap:
  server: ad.server.ip
  port: 636
  base: cn=Users,DC=directory,DC=domain,DC=tld
  field: sAMAccountName
  admin_user:
    dn: cn=LDAP Query User,cn=Users,DC=directory,DC=domain,DC=tld
    password: xxxx
```

After changing the config file, restart the front service and try to login. `sudo systemctl restart rvd_front`.

Alternative login field

A typical user has both *full name* and *logon* fields. For example:

- Full Name (`sAMAccountName`) : Jhonny Xin
- Logon (`userPrincipalName`) : `joxin@mytestserver.com`

The basic configuration will allow the users login with their full name. You may prefer to user the logon field: *userPrincipalName*

```
ldap:
  server: ad.server.ip
  port: 636
  base: cn=Users,DC=directory,DC=domain,DC=tld
  field: userPrincipalName
  admin_user:
    dn: cn=LDAP Query User,cn=Users,DC=directory,DC=domain,DC=tld
    password: xxxx
```

Unfortunately, only one field can be used. We may add a new enhancement to use an alternate login field in a future release.

Filter

With this optional setting only members of this group can login:

```
ldap:
  ...
  filter: memberOf=CN=ravada-users,CN=Users,DC=directory,DC=domain,DC=tld
```

3.70.2 Group restriction

If you want that each user accessing VDI can be filtered according to group. In LDAP you may create groups and add the users to them. This is not possible with Active Directory, but you may filter the users with their *primary group id*.

First of all you have to find out which is the primary group id for that user. You can inspect the LDAP attributes running in the console an LDAP test. This check tries to connect to the LDAP server, then it asks for an username and password. It tries to connect with that credentials and dumps the contents of this entry attributes. Search for *primaryGroupID*: *<number>* there. Also you could inspect in Windows AD using the attribute editor.

```
$ sudo rvd_back --test-ldap
```

Now you have to configure the LDAP restrictions in the base virtual machine like this.

Attribute	Value	Allowed	Last
primaryGroupID	1133	<input checked="" type="checkbox"/>	<input checked="" type="checkbox"/>

A message below the table states: 'primaryGroupID = 1133 has at least 2 entries.' Buttons for 'Verify' and 'Save' are visible.

With this setup, we can limit every users Groups in Windows AD who want to access the VM.

Attribute	Value	Allowed	Last
primaryGroupID	1132	<input checked="" type="checkbox"/>	<input checked="" type="checkbox"/>
primaryGroupID	1133	<input checked="" type="checkbox"/>	<input checked="" type="checkbox"/>
Default		<input checked="" type="checkbox"/>	<input checked="" type="checkbox"/>

A checkbox below the table is labeled 'If none of the previous match, access is denied.' Buttons for 'Verify' and 'Save' are visible.

Additionally, because *primaryGroupID* is a number showing the current users primary group. We should set it in Windows Server *Member Of* at the users setting menu:

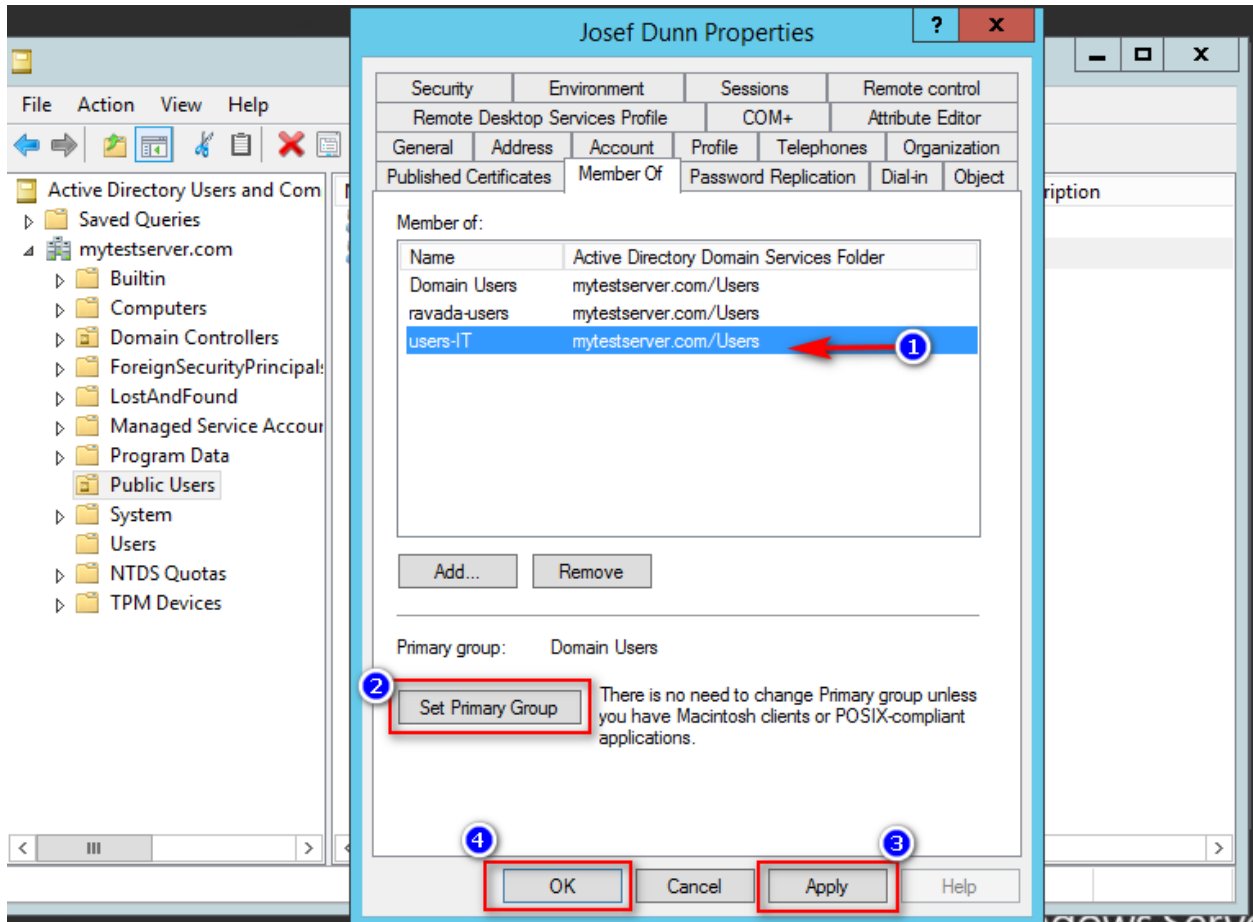

Here users belong to 3 groups, but users-IT is they primary group ID, so when run `rvd_back -test-ldap` the result number in *primaryGroupID*: `<number>` will be users-IT ID group number. And this can be set as filter in Ravada Web.

3.70.3 Run

3.71 Set access restrictions to Virtual Machines

When a base is set as public , all the users have access to create clones by default. If you want to set access restrictions to base you can filter by LDAP attributes.

3.71.1 Access restrictions

Restrictions can be defined given a base and the value of an LDAP attribute. For example, you could set that only users who have the attribute “typology” as “teacher” are allowed to clone a virtual machine. Or you could deny “student” users access to another base.

3.71.2 Configuration

Actually there is a form to configure the access restrictions in the works. Until it is done you have to set this directly in the database.

Grant access

To grant access add an entry in the table `access_ldap_attribute` with the id of the base, the name of the attribute, the value of the attribute. The optional field `allowed` can be used to deny access to a virtual machine.

To remove a grant delete the row from the table `access_ldap_attribute`.

3.71.3 Examples

Example 1: grant access

Grant access to a virtual machine, only to those users that have `typology = teacher`.

First you need to know the id of the base virtual machine.

```
mysql> select id,name from domains where name = 'mymachine';
+-----+-----+
| id   | name                |
+-----+-----+
| 88   | mymachine           |
+-----+-----+
```

Then add the restriction:

```
mysql> insert into access_ldap_attribute (id_domain, attribute,value) VALUES(88,'typology
↵','teacher');
```

Example 2: deny access

Deny access to a virtual machine, to those users that have `typology = student`.

First you need to know the id of the base virtual machine.

```
mysql> select id,name from domains where name = 'mymachine2';
+-----+-----+
| id   | name                |
+-----+-----+
| 89   | mymachine2         |
+-----+-----+
```

Then add the restriction:

```
mysql> insert into access_ldap_attribute (id_domain, attribute,value,allowed) VALUES(89,  
↪ 'typology', 'student',0);
```

Example 3: remove an access restriction

We have some a restriction to deny access to students we want to remove because we want everybody access to that virtual machine:

```
mysql> select * from access_ldap_attribute;  
+-----+-----+-----+-----+-----+  
| id | id_domain | attribute | value | allowed |  
+-----+-----+-----+-----+-----+  
| 2 |          | typology | teacher | 1 |  
| 3 |          | typology | student | 0 |  
+-----+-----+-----+-----+-----+  
mysql> delete from access_ldap_attribute where id=3;
```

3.72 Test Active Directory

This document is a guide to test Active Directory features from Ravada source.

If you want to test the active directory you must create 2 files: one for the ravada configuration parameters, and another one with AD user and password to test.

3.72.1 Ravada Conf

Create a file : `t/etc/ravada_ad.conf` with these contents:

```
ActiveDirectory:  
  host: thehost  
  port: 389  
  domain: thedomain  
  principal: theprincipalwhatever it is
```

3.72.2 Auth data

It is required a valid user and password to test AD. Put them in the file `t/etc/test_ad_data.conf`

```
name: theusername  
password: thepassword
```

3.72.3 Run the tests

From the source root directory run:

```
$ perl Makefile.PL
$ make && prove -b t/67_user_ad.t
```

3.73 Tuning Ravada

Some additional settings to improve your Ravada installation.

3.73.1 IP Conflict

When there are machines that have been hibernated long ago, their ip address may conflict with other that have just been created. That is because the IP addresses have a short life span by default.

Warning: TODO Make IP addresses last forever changing the settings of dnsmasq.

3.74 Server Monitoring

From VM settings tab you can see the VM system overview:

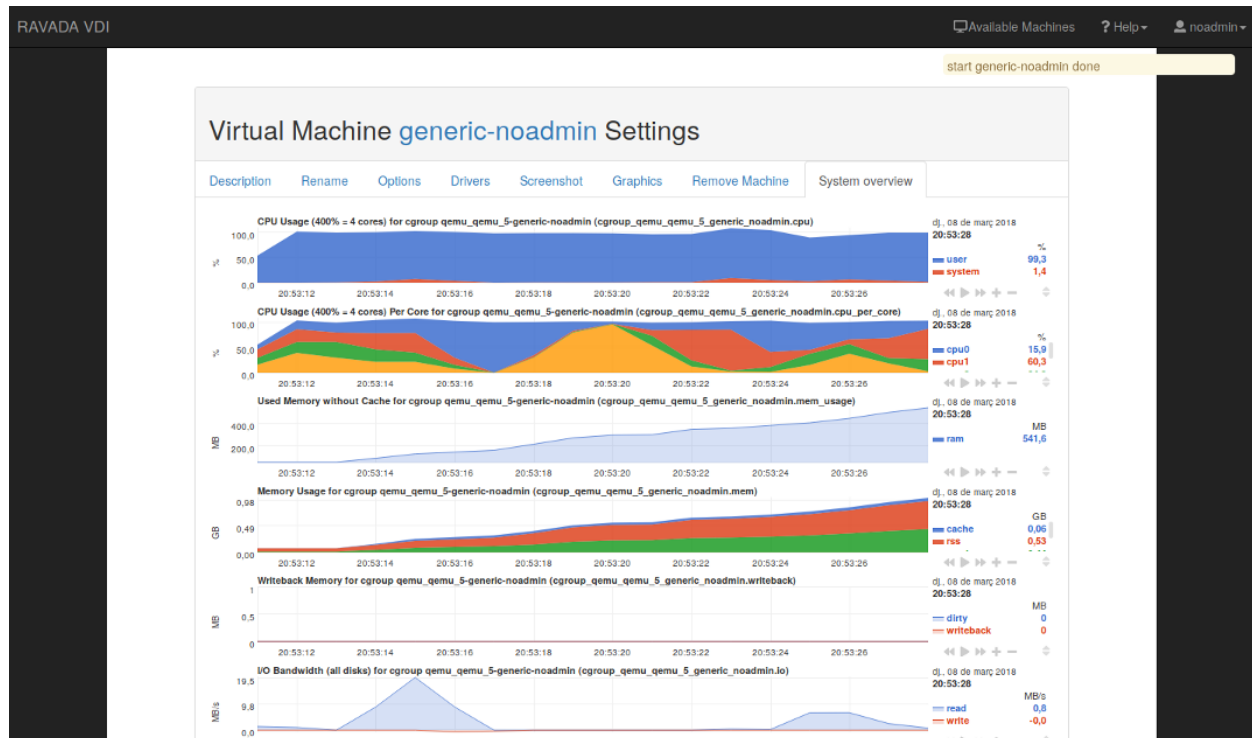

And for admin role you can see the server:

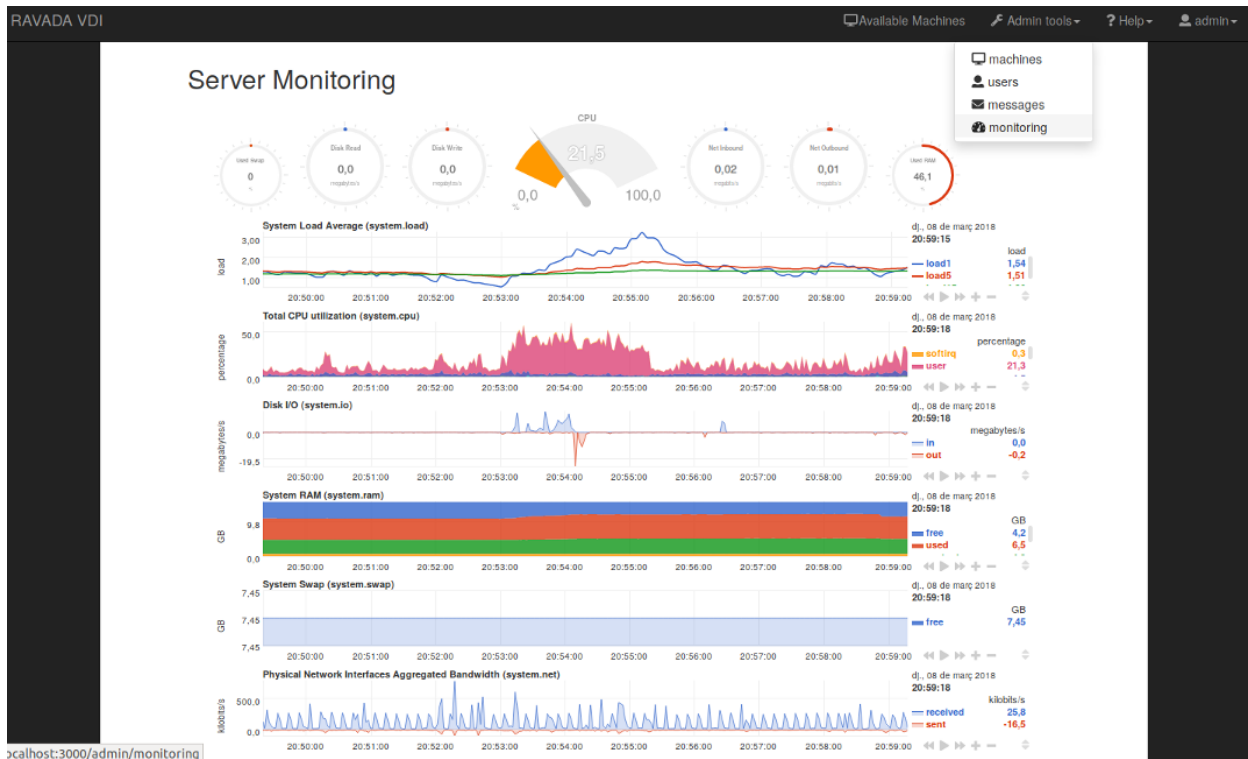

Server monitoring is disabled for default. In order to support Ravada server monitoring, you have to do a few steps:

- install `netdata` on a ravada server
- and enable monitoring in `/etc/rvd_front.conf`

3.74.1 Install my-netdata.io

Follow this steps from my-netdata.io

or execute this on a terminal:

```
# bash <(curl -Ss https://my-netdata.io/kickstart-static64.sh)
```

Linux 64bit, pre-built static binary installation for any Linux distro, any kernel version - for Intel/AMD 64bit hosts.

3.74.2 Apache config for netdata with SSL

Enable SSL and proxy in apache:

```
# a2enmod proxy_http proxy ssl
# a2ensite default-ssl
```

In `/opt/netdata/etc/netdata/netdata.conf` add:

```
[web]
default port = 19998
```

In `/etc/apache2/ports.conf` add:

```
<IfModule ssl_module>
  Listen 443
  Listen 19999
</IfModule>
```

and adding a new virtualhost for port 19999 in `/etc/apache2/sites-available/default-ssl.conf`

```
<VirtualHost *:19999>
  ProxyRequests Off
  ProxyPreserveHost On
  ProxyPass / http://localhost:19998/ keepalive=On
  ProxyPassReverse / http://localhost:19998/

  ErrorLog ${APACHE_LOG_DIR}/error.log
  CustomLog ${APACHE_LOG_DIR}/access.log combined

  SSLEngine on
  SSLCertificateFile      /etc/ssl/certs/server.crt
  SSLCertificateKeyFile  /etc/ssl/private/server.key
  SSLCertificateChainFile /etc/ssl/certs/ca.crt
</VirtualHost>
```

Warning: Be careful with self-signed certificates. The browser needs to accept the certificate. We recommend the use of [Let's Encrypt](#) or your trusted SSL provider.

Then restart netdata and apache:

```
# systemctl restart apache2
# systemctl restart netdata
```

Thanks to [@jlopezramos](#) for this contribution.

3.74.3 Enable monitoring

Monitoring is disabled by default. Add in `/etc/rvd_front.conf` file:

```
monitoring => 1
```

Restart `rvd_front` service:

```
# systemctl restart rvd_front.service
```

3.74.4 Tuning netdata

Disable mail alarms

Edit the file `/opt/netdata/etc/netdata/health_alarm_notify.conf`, `/usr/lib/netdata/conf.d/health_alarm_notify.conf` or `/etc/netdata/health_alarm_notify.conf` and set

```
SEND_MAIL="NO"
```

3.74.5 Monitoring Architecture

All servers have a local [My-netdata](#) installation, this lets us know what happens now. Metrics in real time, small story. The file of metrics is stored in the [Graphite](#) server, this allows us to obtain historical and archived data. And [Grafana](#) lets us know what happened in the past. Low detail metric, long history. Follow this [link](#) to know more about it.

3.74.6 Graphite backend

Edit the file `/opt/netdata/etc/netdata/netdata.conf`:

```
[backend]
  host tags =
  enabled = yes
  data source = average
  type = graphite
  destination = <GraphiteServer>
  prefix = netdata
  hostname = <hostname>
  update every = 10
  buffer on failures = 10
  timeout ms = 20000
  send names instead of ids = yes
  send charts matching = *
  send hosts matching = localhost *
```

3.74.7 Graphana

This [dashboard](#) makes our lives easier.

3.75 Guide button step-by-step

The guide button offers step-by-step help. You can see a taste in the following screenshots:

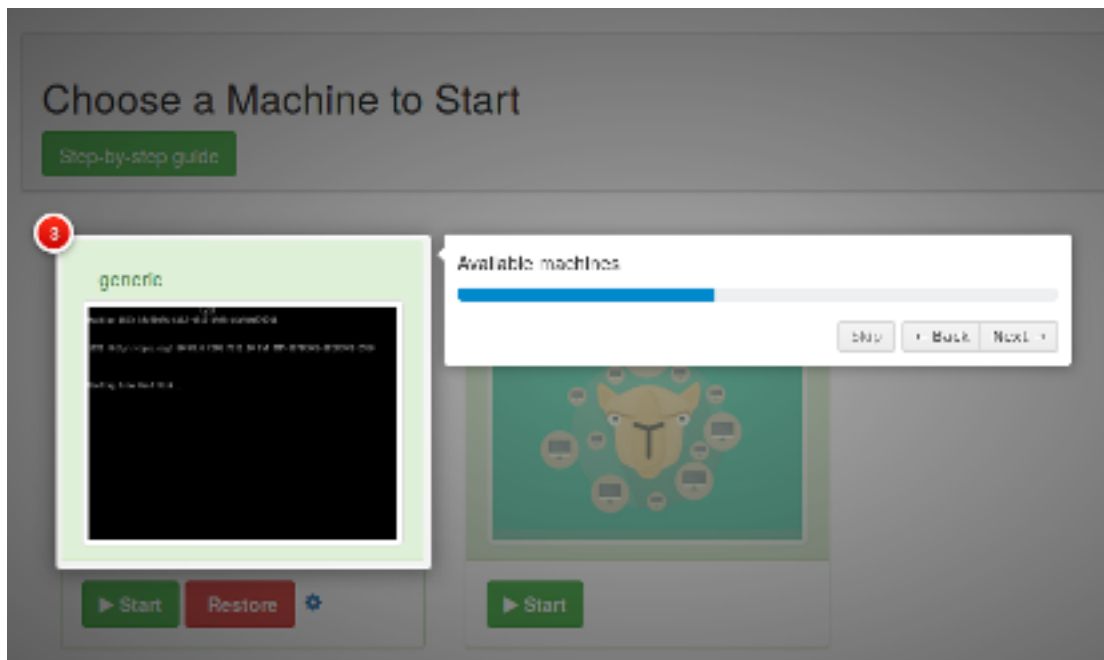
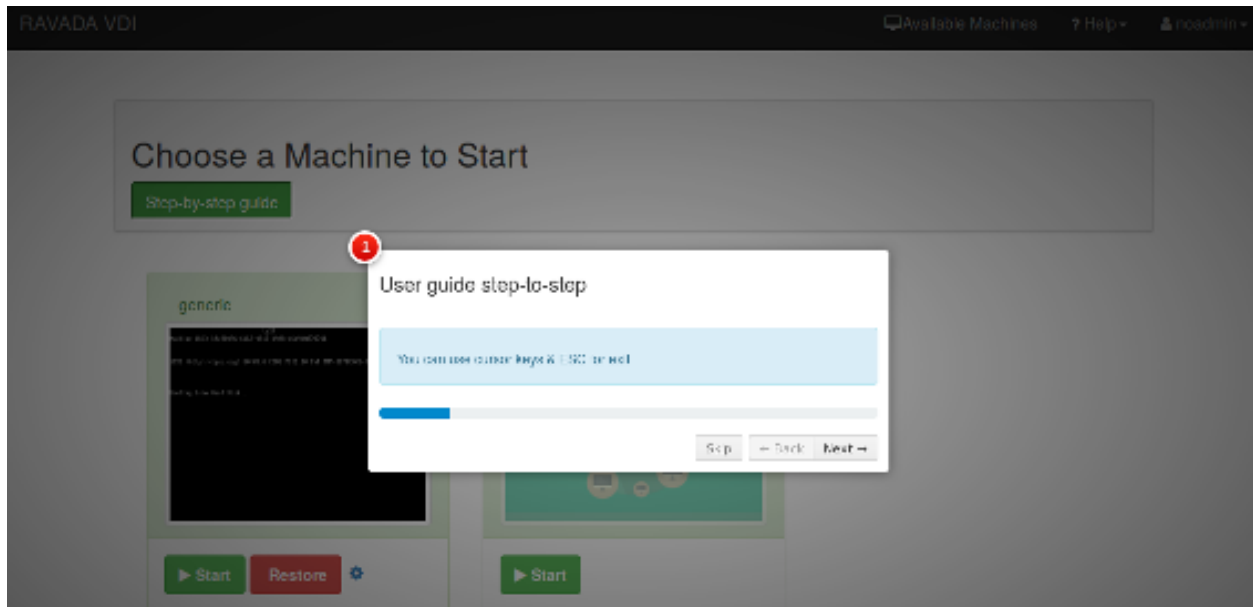

Guide button is disabled for default. In order to support you have to enable guide in `/etc/rvd_front.conf`

3.75.1 Enable guide

In `/etc/rvd_front.conf`:

```
guide => 1
```

Restart `rvd_front` service:

```
systemctl restart rvd_front.service
```

3.75.2 Custom guide

Add path in `/etc/rvd_front.conf`:

```
guide_custom => '/js/custom/custom_intro.js'
```

3.76 Offline libraries in frontend

Javascript and CSS libraries can be configured in the local server instead of using a CDN.

- CDNs deliver faster loading speeds for users
- CDNs lower the cost of bandwidth.
- Improved SEO
- Handling spikes in traffic

But some users behind firewalls may experience rendering problems, from China i.e. By default we use CDN versions of the JavaScript and CSS libraries. In some specific cases it may be useful to have those libraries in the same server as the Ravada web frontend runs.

Since Ravada 0.5 release we package the required javascript and CSS files. You can enable the local copy setting the file `/etc/rvd_front.conf` in your host.

```
fallback => 1
```

and restart the `rvd_front.service` to apply changes.

```
# systemctl restart rvd_front.service
```

Refresh your browser cache and now Ravada use JS and CSS downloaded from your own server.

3.77 Exposing a Virtual Machine

By default the virtual machines are created inside a private internal network. This allows the user to reach internet but no connections from outside are allowed.

Some times we may want to install a server in the Virtual Machine and grant access to it. There are many ways to expose a Virtual Machine and allow access to it from outside. Here we describe a few: set a public IP address, redirect with IPTables and HTTP forwarding.

3.77.1 Setting a public IP

One way to expose the virtual machine is use a public IP instead the private used by default. To do so you have to manually edit the machine definition before creating the base. Change the network settings to [bridge](#).

This setting gives the more exposure to the virtual machine, so firewalls and other security measures must be configured.

3.77.2 IPTables redirection

You can redirect a port from the host or a virtual machine acting as gateway to the internal address of the machine you want to expose.

This technique restricts which ports from the internal machine are exposed from outside.

3.77.3 HTTP Forwarding

HTTP forwarding can be configured in a web server in the host to access internal web services from outside.

3.77.4 Expose Ports

Ports from the virtual machine can be exposed to outside with this new feature introduced in release 0.5.

3.78 Exposing Ports from a Virtual Machine

Since release 0.5 ports from the internal virtual machine can be exposed to outside.

3.78.1 Requirements

Ports exposing works with Linux Kernel *iptables* so it requires the host to have it installed in properly configured.

The virtual machine must have a way to tell the host what is the internal IP to the host, so the *qemu guest agent* must be installed.

3.78.2 Configure Expose

From the virtual machine settings there is a new menu item **Ports**. There you can add new ports to be exposed.

There you must add the number of the internal port to be exposed and an optional name. If you set this port to *restricted* it will only be allowed to the remote client IP.

Fields

- *Port*: internal port in the virtual machine
- *Name*: optional short description of the service to expose
- *Restricted*: restrict the port to the remote client if set

Virtual Machine **ubuntu** Settings

- Description
- Rename
- Options
- Drivers
- Hardware
- Graphics
- Base
- Copy
- Ports
- Access
- Remove
- Clones
- Pool

Action	Port	Restricted	Name	Public Port
	<input type="text"/>	<input type="checkbox"/>	<input type="text"/>	
✘	22	<input checked="" type="checkbox"/>	ssh	5995
✘	80	<input type="checkbox"/>	http	5996

3.78.3 Run

When the virtual machine gets started Ravada searches for a free port in the host to expose the port through.

In this example the user can connect to the IP 10.1.36.68 port 5954 to access the SSH server inside the virtual machine.

Running ubuntu-frankie

A viewer is required to run the virtual machines. [Read more.](#)

Machine Information

- Internal IP: 192.168.122.227
- Max Memory: 1047552
- Memory: 1047552
- CPUs: 1

Open ports

- ssh 10.1.36.68:5954 → 22
- http 10.1.36.68:5955 → 80

view

Press SHIFT + F12 to exit the virtual machine

Ports redirection requires the internal IP of the virtual machine to be active. So it retries for a while trying to redirect until an IP is detected or it fails.

Note: If your exposing ports don't work. Check if the port is up and if you have the [Qemu Guest Agent](#) installed on the guest machine.

3.78.4 Settings

Internal ports are shown in the host from a starting port number. It can be changed from the global settings page in the *Port Expose* section.

3.78.5 Troubleshooting

The port appears down when I start the virtual Machine

Solution1: This port has a service in the virtual machine that is not up. Be sure the service has started, and that it is listening in the correct port. Check also if this virtual machine has an internal firewall that may block connections.

Solution2: The host must allow connections to the virtual machine. Verify the iptables in the server. You should have *ACCEPT* in the *OUTPUT* table. If you have strict restrictions, make sure you allow this:

```
-A OUTPUT -s 192.168.122.1/32 -d 192.168.122.0/24 -j ACCEPT
```

3.79 Keeping the Base updated

3.79.1 Base volumes

Once a base is prepared and clones are made the base becomes *read only*. This is required because the clones disk volumes depend of the data stored in the bases. So it is not possible to change the base because the clones storage would become corrupted.

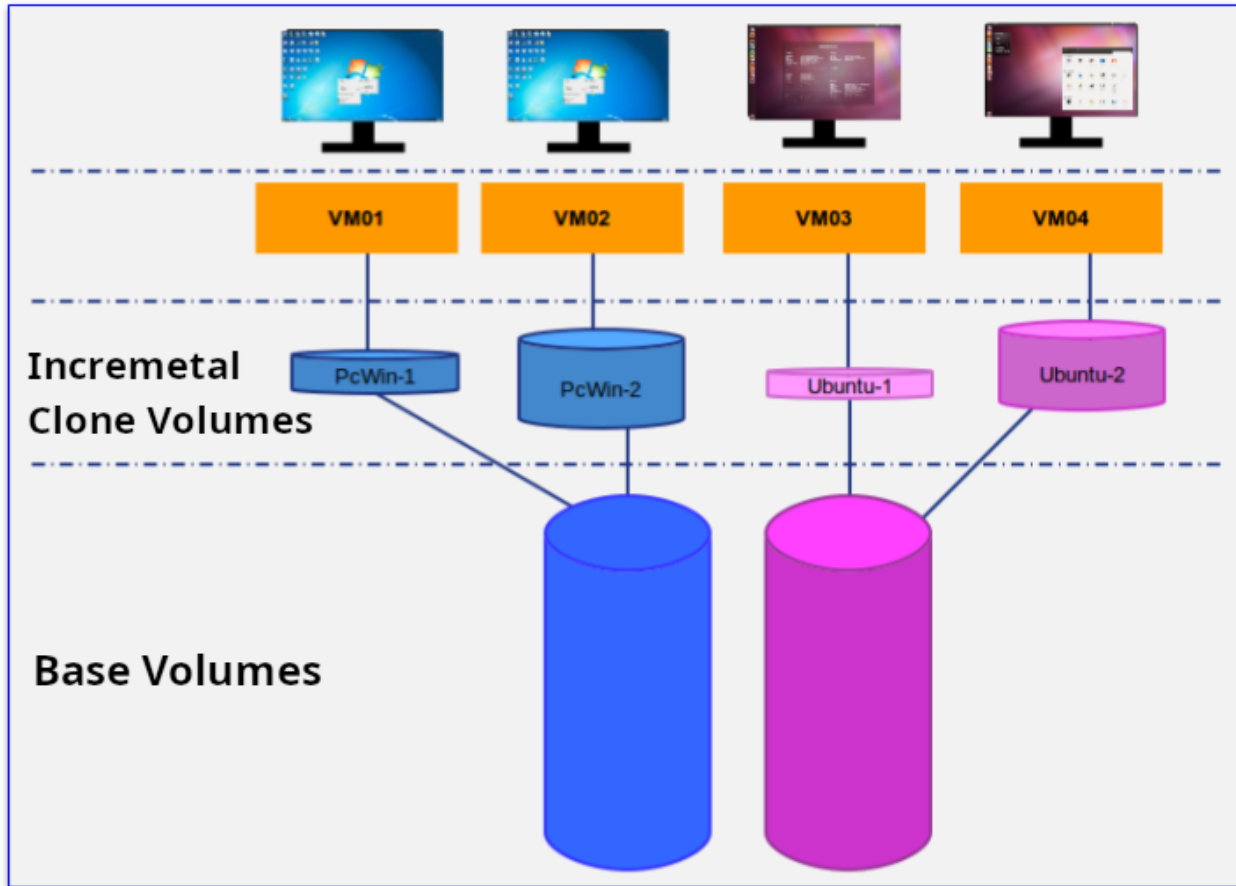

3.79.2 Rebasing

There is a way to keep the base updated for all the clones. This requires you to create a new base from the old one and make all the clones depend from the new one. This is called *rebase* and requires careful preparation in advance.

3.79.3 Virtual Machine Volumes

Restoring clones

Before showing the virtual machine volumes, we must explain the restore procedure.

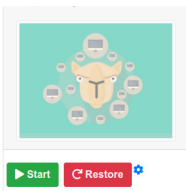

When an user requests a *restore* of a clone. This virtual machine system information gets removed. When it starts again the original content created in the base will show up.

This is different than removing the Virtual Machine. If it is removed all the content and the Virtual Machine itself will be deleted. So just restored machines still are shown in the lists.

Volume Types

There are three kinds of disk volumes that can be assigned to the Virtual Machines:

- System: This is the normal storage. Removed on restore.
- Temporary: Content will be cleaned on restore and shutdown
- Data: Content will be kept on restore

So you should use temporary volumes for *swap*, *pagefile* or other temporary files. Use data volumes to store users files and other information that doesn't depend of the operative system.

When you *rebase* a virtual machine, system volumes will be replaced and *data volumes will be kept untouched*.

3.79.4 Rebase requirements

When you rebase, the new base virtual machine must have the same storage outline as the old base. A good practice is to clone the old base, do some changes and make it the new base.

After the rebase procedure is completed, the operative system will be replaced, the temporary files would be restored to their initial state and the data volumes will be exactly like they were before rebasing.

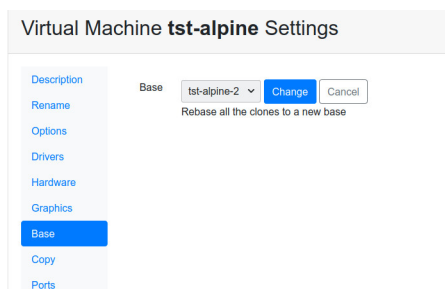

Run rebase on the virtual machine options at the base screen. You can rebase only one clone or request all the clones to be updated. This will take a few minutes. It depends of the size of the virtual machine volumes.

3.80 Spinoff Clone

Spinoff clone releases a virtual machine from its bases. It becomes independent and you can use it on its own.

3.80.1 Clones

In this example we have bases with nested bases and clones.

alpine -	✓	<input type="checkbox"/>
 alpine-1	<input type="checkbox"/>	
 alpine-2 -	✓	<input type="checkbox"/>
 alpine-2-1	<input type="checkbox"/>	
 alpine-2-2	<input type="checkbox"/>	
 alpine-2-3	<input type="checkbox"/>	
 alpine-2-4	<input type="checkbox"/>	
 alpine-3	<input type="checkbox"/>	
 alpine-4	<input type="checkbox"/>	
 alpine-5	<input type="checkbox"/>	

3.80.2 Proceed to Spinoff

We want to spinoff the virtual machine *alpine-2-1*, so we click in its name and then in the *Base*” tab with press **Spinoff clone*.

Virtual Machine *alpine-2-1* Settings

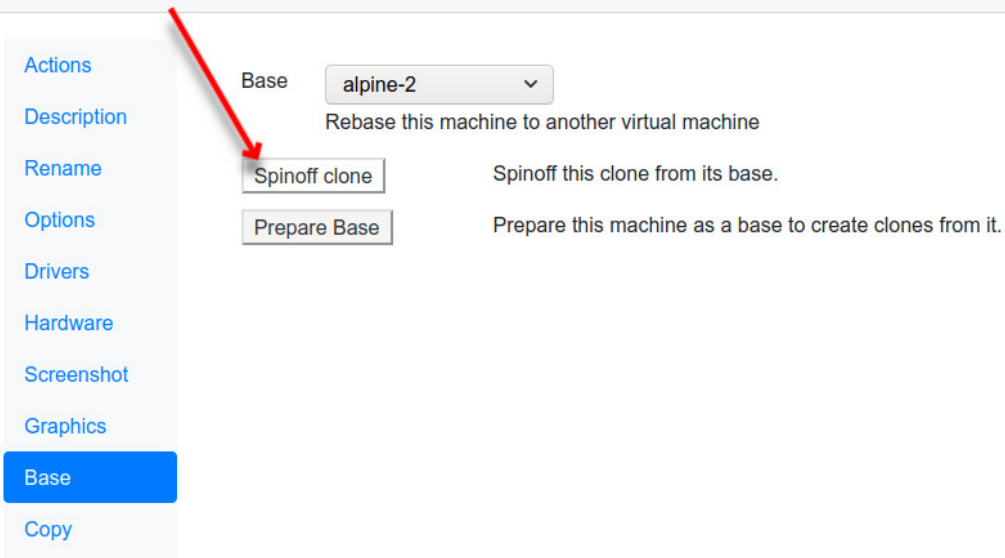

Base alpine-2 ▼
 Rebase this machine to another virtual machine

Spinoff clone Spinoff this clone from its base.

Prepare Base Prepare this machine as a base to create clones from it.

Actions
 Description
 Rename
 Options
 Drivers
 Hardware
 Screenshot
 Graphics
 Base
 Copy

After confirm this is what we want Ravada will proceed to spinoff the clone from all its bases.

Virtual Machines

Requests 2

Machine Name	Base
aa-1	<input checked="" type="checkbox"/>
alpine +	<input checked="" type="checkbox"/>
alpine-2-1	<input type="checkbox"/>
focal +	<input checked="" type="checkbox"/>

3.80.3 What happened behind the scenes ?

These are the disk volumes for the machine *alpine-2-1* before the spinoff. All of them are base-chained to *alpine-2* and then to *alpine*.

Volume files before spinoff:

```
<source file='/home/images.2/alpine-2-1-vda.alpine-2-av-vda.qcow2' />
  <source file='/home/images.2/alpine-2-av-vda.ro.qcow2' />
    <source file='/home/images.2/alpine-vda.ro.qcow2' />
```

Volume files after spinoff:

```
<source file='/home/images.2/alpine-2-1-vda.alpine-2-av-vda.qcow2' index='4' />
```

When we inspect the disk files volumes after the spinoff we can see it has no dependencies. So its contents are not incremental from other disk volumes.

3.81 Live web Chatwoot

If you want to offer a communication channel for users. We propose this simple and powerful solution.

Chatwoot is live chat software. It's open source and has a great community. You can access the code [here](#).

You need a Chatwoot server, you have different options. If you are interested in self-hosted follow this [guide](#).

Here you will not find a [chatwoot manual](#), only a few steps to embed your widget code.

The Widget appears at the login script, main page and startup screens:

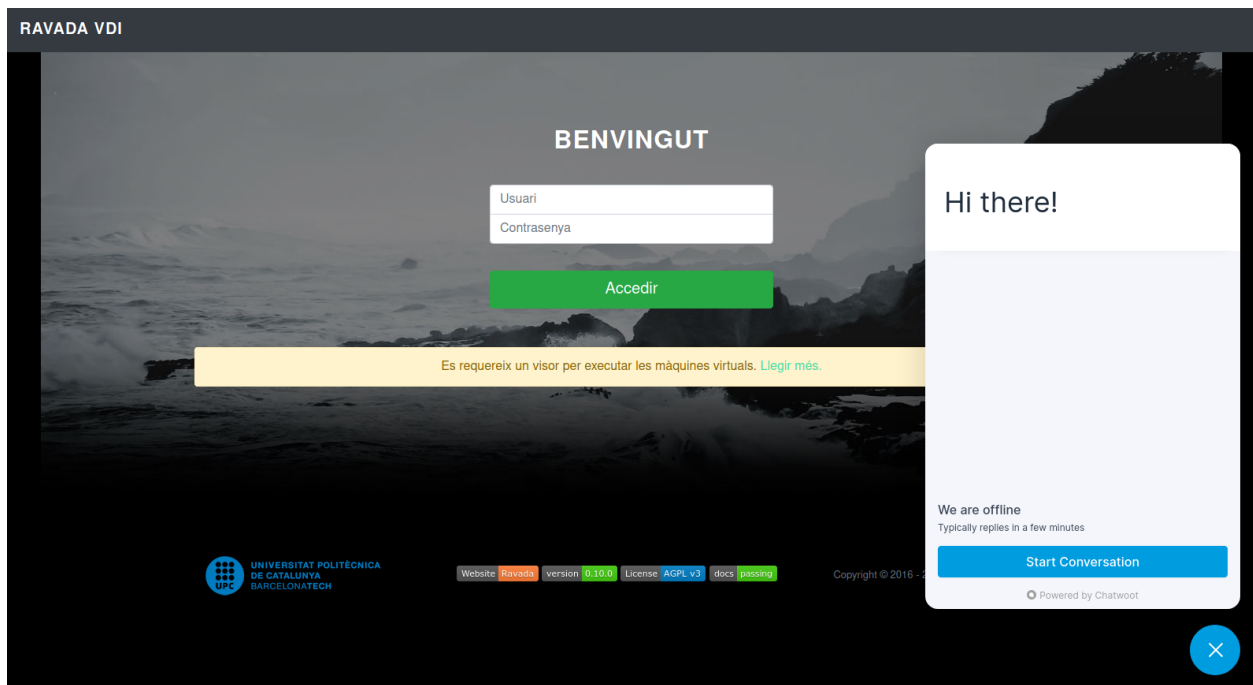

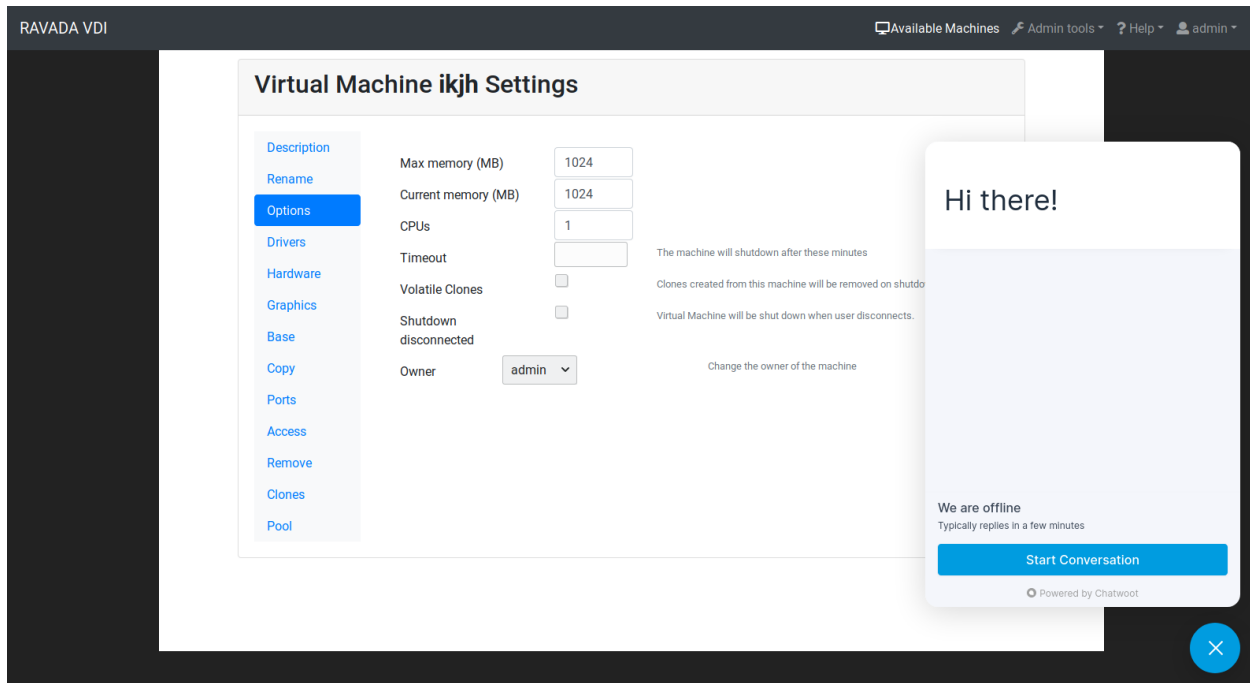

Once you have the widget you have to paste it in a *js* file, and add a config to Ravada.

3.81.1 Create a JS widget

Copy your code in the file: `/usr/share/ravada/public/js/custom/chatwoot_widget.js`. Do not copy the `<script>` tags, only the javascript code. Set your chatwoot server at the second line.

```

1  (function(d,t) {
2      var BASE_URL = "https://chatwoot.server.example.org";
3      var g=d.createElement(t),s=d.getElementsByTagName(t)[0];
4      g.src= BASE_URL + "/packs/js/sdk.js";
5      s.parentNode.insertBefore(g,s);
6      g.onload=function(){
7          window.chatwootSettings = {
8              locale: 'ca',
9              type: 'expanded_bubble',
10             launcherTitle: 'Some message',
11             showPopoutButton: true
12         }
13         window.chatwootSDK.run({
14             websiteToken: 'xxxxxxxx4Yh7RkXPtt1',
15             baseUrl: BASE_URL
16         })
17     }
18     })(document,"script");
  
```

3.81.2 Configuration

Add the widget path in the frontend settings. Go to *Admin Tools* , *Settings* You also need to allow third party content inside HTML, set the server address in the *Content Security Policy*.

Global Settings

Frontend

Maintenance

Widget i

Content Security Policy

Admin users can still log in from </login>

Advanced CSP

Save
Cancel

Content Security Policy

If you want to fine-tune the Content Security Policy, check the *Advanced CSP* to display more options.

Global Settings

Frontend

Maintenance

Widget i

Content Security Policy

Admin users can still log in from </login>

Advanced CSP

all	<input type="text" value="chat.server.example.org"/>
connect-src	<input type="text"/>
default-src	<input type="text"/>
font-src	<input type="text" value="font.example.org"/>
frame-src	<input type="text"/>
media-src	<input type="text"/>
object-src	<input type="text"/>
script-src	<input type="text"/>
style-src	<input type="text"/>

Save
Cancel

Apply

There is no need to restart the server. It is applied right after saving.

Check headers

Use curl to check the content security policy headers

```
$ curl --head https://server.example.org
```

3.82 PCI GPU Device Passthrough

In this document we show how to add a NVIDIA GPU to a KVM virtual Machine in Ravada VDI. Any PCI device could be added in a similar way.

Note: We will not use the GPU as a display device in this guide. We will only try to run GPU calculations with CUDA.

3.82.1 Status

Please note that this is a very active topic and the instructions outlined here might not work in your environment

3.82.2 Requirements

- One or more NVidia GPUs
- A properly configured kernel along with a recent version of qemu. We were successful with Ubuntu 20.04 with kernel 5.8.
- Ravada version 2.0. It is currently labelled as *alpha* but it is being used in production in our own servers.

3.82.3 Hardware Identification

```
$ sudo lspci -Dnn | grep NVIDIA
$ 0000:1b:00.0 VGA compatible controller [0300]: NVIDIA Corporation Device [10de:2204] (rev a1)
$ 0000:1b:00.1 Audio device [0403]: NVIDIA Corporation Device [10de:1aef] (rev a1)
```

As you can see there are two devices attached to this PCI, that is because the video card has also an audio device. From here we gather:

- PCI data: 0000:1b:00.0 and 0000:1b:00.1
- Devices: 10de:2204 and 10de:1aef

3.82.4 OS Configuration

This is the configuration for the host server. We must setup the kernel so the PCI device is not used in any way so it can be passed to the virtual machine.

Grub

Add this to GRUB_CMDLINE_LINUX line in */etc/default/grub*. This is suited for Intel computers. Notice we added the devices identified in the previous step to *pci-stub*.

Here we are preventing the GPU to be used by the main host so it can be passed to the virtual machine.

```
GRUB_CMDLINE_LINUX_DEFAULT="snd_hda_intel.blacklist=1 nouveau.blacklist=1 intel_iommu=on_
↪rd.driver.pre=vfio-pci pci-stub.ids=10de:2204,10de:1aef"
```

AMD require a similar setup adding

```
GRUB_CMDLINE_LINUX_DEFAULT="snd_hda_intel.blacklist=1 nouveau.blacklist=1 amd_iommu=on_
↪iommu=pt kvm_amd.npt=1 kvm_amd.avic=1 rd.driver.pre=vfio-pci pci-stub.ids=10de:2204,
↪10de:1aef"
```

Modules

Blacklist modules creating the file */etc/modprobe.d/blacklist-gpu.conf*

```
blacklist nouveau
blacklist radeon
blacklist amdgpu
blacklist snd_hda_intel
blacklist nvidiafb
```

GPUs with embedded USB

If your *GPU* also sports an *USB device*, you need to check what driver this device is using and blacklist it here also.

Warning: This procedure will render all the USB devices of the server unavailable. From now on the USB keyboard can not be used anymore. Make sure you always have access with ssh. In case you needed to use the keyboard again you have to remove the *blacklist xhci_pci* from the file */etc/modprobe.d/blacklist-gpu.conf*, issue *update-grub* and reboot the server.

Use *lspci -Dnn -k* to check what driver it is using.

```
$ lspci -Dnn -k
000:b1:00.2 USB controller [0c03]: NVIDIA Corporation TU104 USB 3.1 Host Controller_
↪[10de:1ad8] (rev a1)
Subsystem: NVIDIA Corporation TU104 USB 3.1 Host Controller [10de:129f]
Kernel drivers in use: xhci_pci
```

Then add it to the end of the file */etc/modprobe.d/blacklist-gpu.conf*:

```
blacklist xhci_pci
```

Make drivers use vfio

Also prevent the nvidia drivers to load and raise vfio-pci instead in /etc/modprobe.d/nvidia.conf

```
softdep nouveau pre: vfio-pci
softdep nvidia pre: vfio-pci
softdep nvidia* pre: vfio-pci
```

Add the modules so they are loaded on boot in /etc/modules

```
vfio
vfio_iommu_type1 allow_unsafe_interrupts=1
vfio_pci ids=10de:2204,10de:1aef
vfio_virqfd
```

Pass the device identifiers to vfio-pci in /etc/modprobe.d/vfio.conf. This is duplicated from the previous step, it may be removed eventually from this doc if we find it unnecessary. Anyway it doesn't harm.

```
options vfio-pci ids=10de:2204,10de:1aef disable_vga=1
```

When loading KVM make it ignore MSRS in /etc/modprobe.d/kvm.conf options kvm ignore_msrs=1

```
options kvm ignore_msrs=1
```

Add id of the device used by nvidia at /etc/initramfs-tools/modules. This must be one line:

```
vfio vfio_iommu_type1 vfio_virqfd vfio_pci ids=10de:2204,10de:1aef,10de:1ad8 allow_
↪unsafe_interrupts=1
```

Update the grub and initram configuration and reboot.

```
$ sudo update-grub
$ sudo update-initramfs -u
$ sudo reboot
```

3.82.5 Checks

Modules

No nvidia nor nouveau should be loaded:

```
$ sudo lsmod | egrep -i "(nouveau|nvidia)"
```

The device should use vfio driver:

```
$ lspci -k | egrep -A 5 -i nvidia
```

```
1b:00.0 VGA compatible controller: NVIDIA Corporation Device 2204 (rev a1)
  Subsystem: Gigabyte Technology Co., Ltd Device 403b
  Kernel driver in use: vfio-pci
  Kernel modules: nvidiafb, nouveau
1b:00.1 Audio device: NVIDIA Corporation Device 1aef (rev a1)
```

(continues on next page)

(continued from previous page)

```
Subsystem: Gigabyte Technology Co., Ltd Device 403b
Kernel modules: snd_hda_intel
```

See that though in the NVIDIA VGA the preferred kernel modules are nvidiafb and nouveau, it actually loads vfio-pci which is great.

IOMMU

Check it is enabled

```
$ dmesg | grep -i iommu | grep -i enabled
```

```
[ 0.873154] DMAR: IOMMU enabled
```

Verify the iommu groups. Both devices should be in the same group. We use *grep* to search for the PCI device numbers we found in the very first step.

```
$ dmesg | grep iommu | grep 1b:00
```

```
[ 2.474726] pci 0000:1b:00.0: Adding to iommu group 38
[ 2.474807] pci 0000:1b:00.1: Adding to iommu group 38
```

3.82.6 Ravada Setup

Now we want to use the GPU, by now we will only try to execute CUDA so it will not be a device used for display. This can also be achieved but it will be addressed in future releases.

After we have the host configured we must tell Ravada we want to pass some PCI devices to the virtual machines.

Configure the Node Host Device

At the node configuration we add a PCI Host Device group. This is a pool of devices that will be added to the clones. In this example we select PCI and then click on “Add host device”.

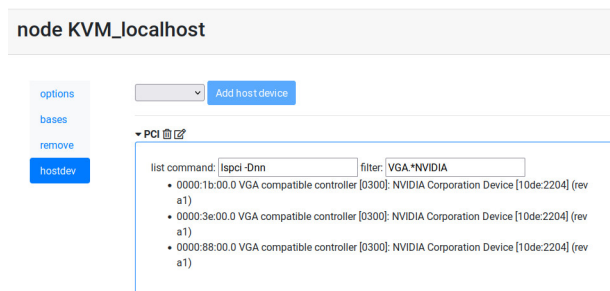

After a few seconds we can see the PCI devices available in the host, we filter only the Nvidia brand.

Now the Host Device will be available in the Hardware configuration in the virtual machine.

Now, when the virtual machine is started it will pick one of the free devices and it will appear as a PCI entry.

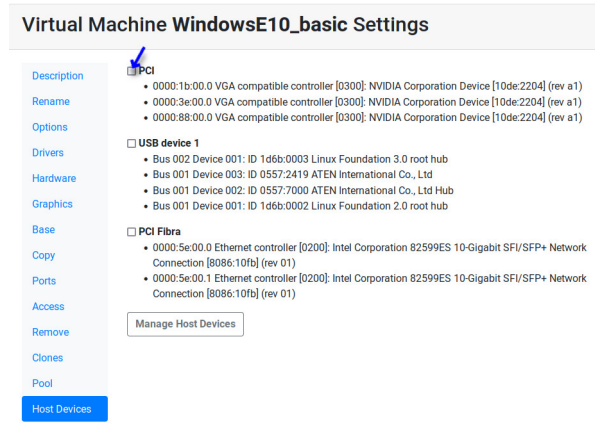

3.82.7 Virtual Machine GPU Ubuntu setup

As an example we load the GPU in Ubuntu and verify it is being used.

Packages

Configure from the graphical interface to load proprietary drivers for NVIDIA server.

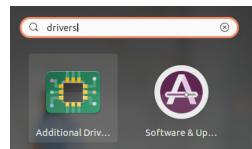

Fig. 4: Search for the additional drivers application

Press the Windows key and type additional , click in the application called *Additional Drivers*

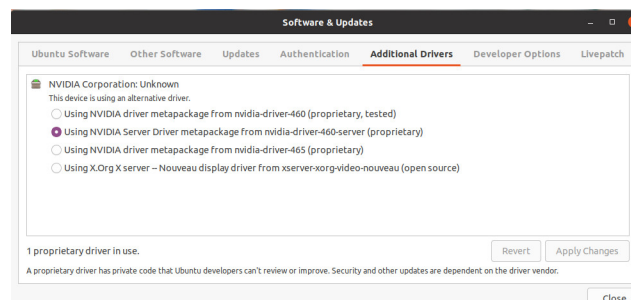

Fig. 5: Choose the NVIDIA driver for servers

In our scenario we only want to run CUDA on the GPU so we just select the server drivers.

This is the list of packages for our setup:

- nvidia-compute-utils-460-server
- nvidia-dkms-460-server
- nvidia-driver-460-server
- nvidia-kernel-common-460-server

- nvidia-kernel-source-460-server
- nvidia-settings
- nvidia-utils-460-server

Choose the Display VGA

After installing the NVidia drivers the Window Manager may try to run on top of the GPU and fail. Choose the other video card:

First let's what cards do you have:

```
$ sudo prime-select
Usage: /usr/bin/prime-select nvidia|intel|on-demand|query
```

Choose not nvidia, in our case it is intel:

```
$ sudo prime-select intel
```

Add the nvidia module to load on startup. Check there is this line in /etc/modules

```
nvidia_uvm
```

Reboot the virtual machine now. The other VGA should be used for display and the NVIDIA GPU can be used to run other tasks.

3.82.8 CUDA

In this particular installation we wanted to try CUDA. We install the package and check if it works:

```
$ sudo apt install nvidia-cuda-toolkit
$ nvidia-smi
```

If it works nvidia smi will show the detected hardware:

```
Driver Version           : 460.73.01
CUDA Version             : 11.2
Attached GPUs            : 1
GPU 00000000:01:01.0
Product Name             : GeForce RTX 3090
Product Brand            : GeForce
```

3.82.9 Common Problems

Error: enable unsafe interrupts

Add to /etc/default/grub vfio_iommu_type1.allow_unsafe_interrupts=1

```
GRUB_CMDLINE_LINUX_DEFAULT="vfio_iommu_type1.allow_unsafe_interrupts=1"
```

Error: iommu group is not viable

If you get this error trying to start the virtual machine with a GPU attached:

```
2021-12-17T07:35:06.533164Z qemu-system-x86_64: -device vfio-pci,host=0000:b1:00.0,
↪id=hostdev0,bus=pci.1,addr=0x1,rombar=1: vfio 0000:b1:00.0:
group 155 is not viable
Please ensure all devices within the iommu_group are bound to their vfio bus driver.
```

This means the PCI you want to pass through has more devices. Possibly an USB embedded is loading its driver and preventing the GPU from being attached in the virtual machine.

```
# dmesg | grep iommu | grep "group 155"
[ 1.893555] pci 0000:b1:00.0: Adding to iommu group 155
[ 1.893653] pci 0000:b1:00.1: Adding to iommu group 155
[ 1.893751] pci 0000:b1:00.2: Adding to iommu group 155
[ 1.893848] pci 0000:b1:00.3: Adding to iommu group 155
```

If your GPU also sports an USB device, you need to check what driver this device is using and blacklist it here also. Use `lspci -Dnn -k` to check what driver it is using. Search for the PCI device numbers you found in the previous command.

```
$ lspci -Dnn -k
000:b1:00.2 USB controller [0c03]: NVIDIA Corporation TU104 USB 3.1 Host Controller_
↪[10de:1ad8] (rev a1)
Subsystem: NVIDIA Corporation TU104 USB 3.1 Host Controller [10de:129f]
Kernel drivers in use: xhci_pci
```

Then add it to the end of the file `/etc/modprobe.d/blacklist-gpu.conf`:

```
blacklist xhci_pci
```

3.82.10 PCI Templates

You may want to change the default Virtual Machine templates, follow this guide [PCI Passthrough Templates](#) .

3.82.11 References

- <https://mathiashueber.com/windows-virtual-machine-gpu-passthrough-ubuntu/>

3.83 PCI Passthrough Templates

Host Devices as a GPU or another PCI device is passed to the virtual machine. Ravada injects XML configuration inside the virtual machine definition.

This works with XML templates stored in a database. We have some common examples, but you can tweak it to suit your needs.

3.83.1 nVidia virtual GPUs and Ubuntu 24.04

Under Ubuntu Server 24.04, with some GPUS as L4, the virtual gpus are no longer mediated devices, but full blown PCIe devices that must be unmanaged.

In future releases we may add a way to tweak the settings of the host devices. Currently you can change the managed attribute changing the template in the database.

1. Find out host device id

First check what **is** the host device **id** you want to change:

```
mysql> select id,name FROM host_devices;
```

```
+-----+-----+
| id | name |
+-----+-----+
| 3 | PCI 1 |
+-----+-----+
```

2. Find the HostDev Template

Then list the templates this host device is using. In this case there should be two:

```
mysql> select id,template from host_device_templates where id_host_device=3;
```

One of the templates should contain the managed attribute (I only show part of the text). The important part of this output is the “id” in the first column:

```
+-----+-----+
| id | template |
+-----+-----+
| 5 | <hostdev mode='subsystem' type='pci' managed='yes'>
      <driver name='vfio'/>
...
+-----+-----+
```

3. Change the Template

Now we want to turn this to managed='no' , do it like this, knowing this was id=5:

```
mysql> update host_device_templates set template=REPLACE(template,"managed='yes'",
↪"managed='no'") WHERE id=5
```

Now try to start the virtual machine again. The configuration should have the change you just fixed.

3.84 Network Bridge

Virtual machines have an internal IP address in a private network by default. They access outside using NAT from the host.

A real IP address can be configured in the virtual machines. It requires a bridge set up in the Ravada server.

KVM provides several ways to configure guest networking, [read this](#) if you want more information. In this document we provide only a guide to configure network bridging and setting this network in the guest virtual machines using netplan.

3.84.1 Host Configuration

This is a guide to configure bridge when you host server has the network configured with Netplan. If you have a recent server you probably have it this way. For other ways to configure bridging read the [KVM Networking guide](#).

Network interface

Warning: The following step will change the host network settings. This may turn the network unusable and the remote access may be disrupted. Make sure you have ways to access the server console just in case you can not access from outside.

First of all you have to identify the network interface. Type `ip a` and find the name of the device after a number, a couple of lines later you will be able to see the IP of your host.

```
2: enp0s31f6: <BROADCAST,MULTICAST,UP,LOWER_UP> mtu 1500 qdisc fq_codel state UP group_
↳ default qlen 1000
   link/ether 54:05:db:ac:b1:cb brd ff:ff:ff:ff:ff:ff
   inet 192.168.1.61/24 brd 192.168.1.255 scope global dynamic noprefixroute enp0s31f6
```

In this example we can see the name of the network device is `enp0s31f6`.

Configure network bridge

Edit the netplan configuration. There you will find the configuration of the network interface we spotted in the previous step. Create a new *bridges* section and add there a new bridge linked to that interface.

```
network:
  version: 2
  renderer: networkd
  ethernets:
    enp0s31f6:
      dhcp4: no
  bridges:
    br0:
      interfaces: [enp0s31f6]
      dhcp4: no
      addresses: [192.168.1.106/24]
      gateway4: 192.168.1.1
```

(continues on next page)

(continued from previous page)

```
nameservers:  
  addresses: [192.168.1.4, 192.168.1.1 , 8.8.8.8]
```

Apply this configuration typing

```
$ sudo netplan try
```

If everything went fine now when you type `ip a` you will see the former interface without any IP assigned, and the new bridge `br0` configured properly. Reboot the server to make sure everything starts correctly.

Assign the bridge to the virtual machine

Edit the virtual machine hardware network. Set the type to `bridge` and choose the bridge name.

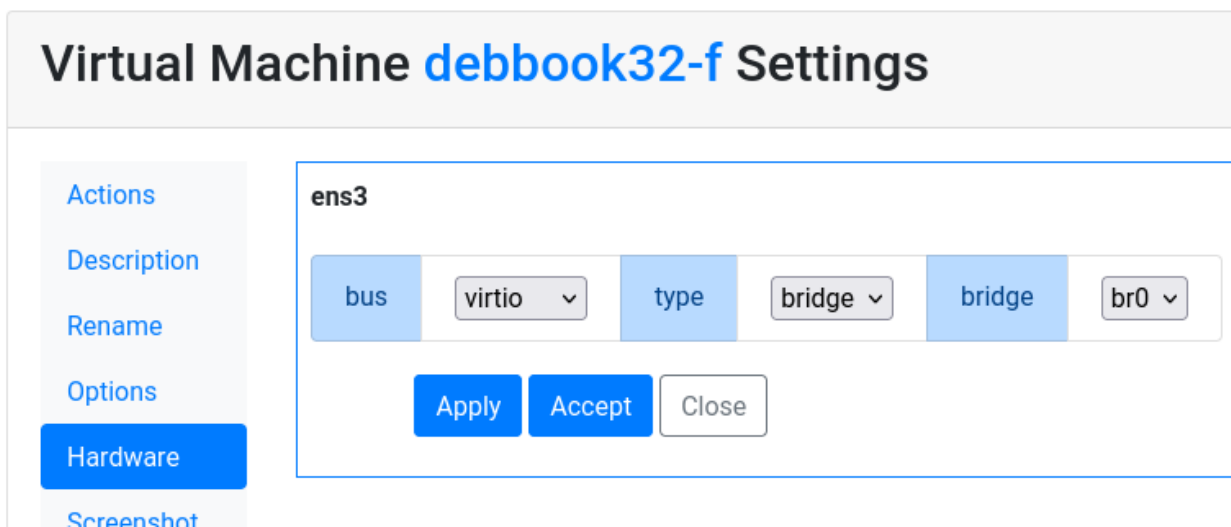

3.85 VirtioFS

Virtiofs is a shared file system that lets virtual machines access a directory tree on the host. It is available since Ravada v1.6.

3.85.1 Usage Examples

Shared Space

Directories and files can be shared from the host to the virtual machines. All kinds of files and data can be stored for read and write access. Read-only mode can be optionally enforced at mount time.

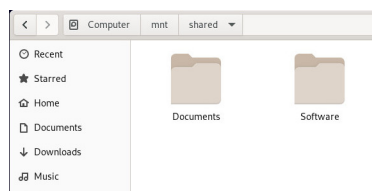

Private Space

It can be configured a private space for each virtual machine. Unprivileged users will only be able to write and read their own files. It can be granted special access to all the data if it is required. A case usage could be to store students assignments and the teacher is granted access to all the files.

3.85.2 Requirements

VirtioFS works only with libvirt 6.2. It is installed in these Linux Distributions:

- Ubuntu 22.04
- Debian 11
- Alpine 3.16

(TODO : Please contribute if you are aware of more , thank you !)

3.85.3 Virtual Machine Configuration

In the hardware section of the virtual machine, add a new *filesystem* item. You have to pass the full path you want to share with the virtual machine.

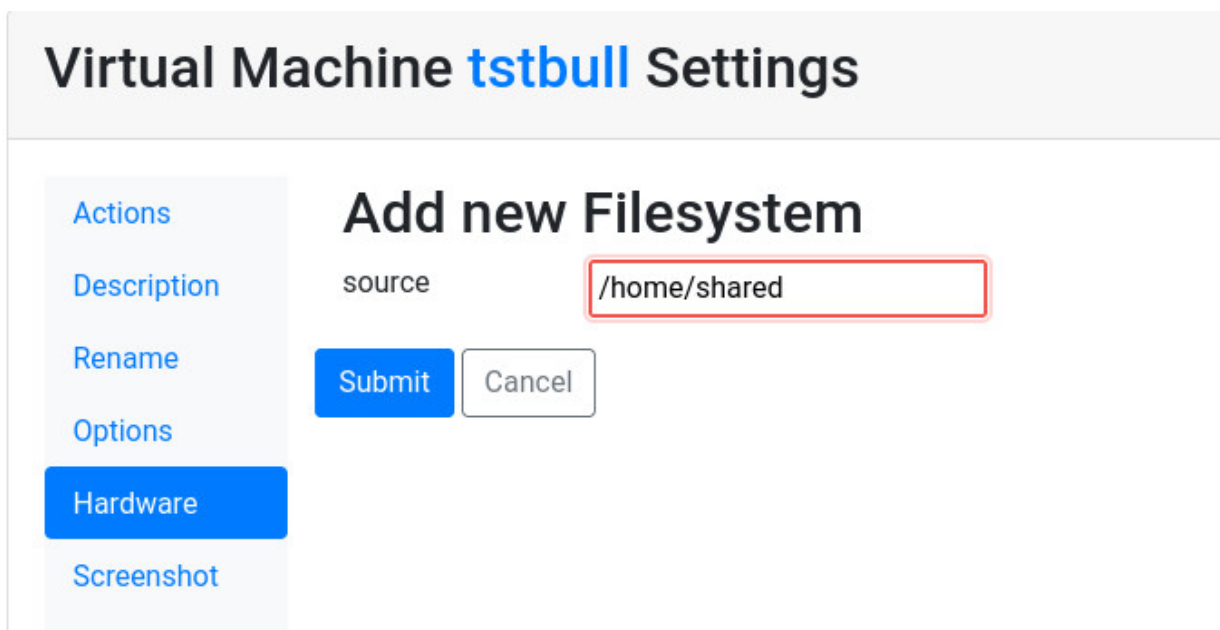

3.85.4 Linux

Using virtiofs from Linux virtual machines is pretty straightforward and the drivers come already with any latest kernel.

Mount in the Virtual Machine

To mount the partition add a line in the `fstab` with the source name and the directory you want to mount it. In this example we mount the directory exported from `/home/shared`, that will be called `home_shared`. It will be mounted in the path `/mnt/shared` inside the virtual machine.

```
home_shared /mnt/shared virtiofs rw,relatime 0 0
```

Create the mount path `/mnt/shared` and type `mount -a` to try it.

Mount read-only

In the first example we accessed the directory with read and write options. If you want to access it read only, mount it this way:

```
home_software /mnt/software virtiofs ro,relatime 0 0
```

3.85.5 Mount in Windows

See this manual to use VirtioFS from Windows.

3.85.6 Changing the owner of the directory

In the previous section we created a directory for all the virtual machines to see. It is usually ok if you just want to share files read only or that only root can write to. It is possible to allow the user of the desktop to write in this shared location right away.

Set the user id

Setting the user id is very important because the user will not be able to write unless it is carefully chosen. To do so start the virtual machine and check what is the user id for the user. It is usually created at installation time. If you are not sure what is the name of the user, just boot the base, enter the desktop and that command.

```
user@virtual-machine:~$ id `whoami`
```

The very first numerical value returned is the one you must configure for the shared filesystem.

The owner of the shared filesystem must be set first in the host. Access the server where all the virtual machines are stored and change the owner with the `uid` you just found out in the previous step.

```
frankie@host:~$ sudo chown 1000 /home/shared
```

Mount Subdirectory in the base

First you have to create the mount point in the virtual machine. The owner of that subdirectory must be the user that runs the desktop.

```
root@virtual-machine:~# mkdir /mnt/shared
root@virtual-machine:~# chown 1000 /mnt/shared
```

Then add it to the `fstab` file so it gets mounted on boot unless you already did in the previous step.

```
home_shared /mnt/shared virtiofs rw,relatime 0 0
```

Reboot and check it is mounted when booting:

```
$ df | grep shared
```

You must see something like this, with the name of the partition first, and the mount point.

```
home_shared /mnt/shared virtiofs rw,relatime 0 0
```

Check the user is able to write there:

```
user@virtual-machine:~$ touch /mnt/shared/test
user@virtual-machine:~$ rm /mnt/shared/test
```

3.85.7 Subdirectory Mode

The basic usage is having a directory that all the clones can see. It is possible to have each cloned virtual machine to have its own private space.

This works creating a subdirectory for each clone when it is created.

Create Subdirectory filesystem

Create a base and add a shared partition, but this time select the checkbox for *Subdirectory*. Also set the user id that will be the owner of the files.

See the previous step to find out what user id you must define here: “*Changing the owner of the directory*”

Add new Filesystem

Source ?	<input type="text" value="/home/shared"/>
Subdirectory	<input checked="" type="checkbox"/> <i>Creates a new subdirectory for each clone</i>
User id	<input type="text" value="500"/> <i>User ID for the subdirectory</i>

Set the owner

Make sure the user is set as the owner of the directory mountpoint,

Prepare the Base

Once the filesystem is setup and you have checked it boots okay and the user can write there, prepare the base either clicking the checkbox in admin machines or in the virtual machine setup.

How the clones see it

When the user boots the clone, all that is shown is a directory mounted at /mnt/shared with the contents this user writes.

How is it stored in the server

If you inspect the contents of the server partition after some clones have used this, you will see something like this:

```
# ls /home/share
drwxr-xr-x 2 1000 root 4096 june 14 11:04 tstbull-username1
drwxr-xr-x 2 1000 root 4096 june 14 11:04 tstbull-username2
```

Further inspections of the content of the subdirectory `tstbull-username1` will provide the files the the user has created from the virtual machine.

3.85.8 Read More

More information about VirtioFS.

3.86 Firewall

Ravada adds and removes rules to the iptables. If you want to restart the firewall or change some rules you can save the Ravada entries and restore it later.

3.86.1 Chains

Ravada has its own chain called *RAVADA* where all the permissions to access the virtual machines displays are stored. You can save it, then apply your own rules, and then restore it.

3.86.2 Steps to reload the iptables

Step 1: Save the Ravada rules

A line must be added at the beginning and the end of the RAVADA rules so at the end this file can be used in restore.

```
# echo "*filter" > ravada.iptables
# iptables-save | grep RAVADA >> ravada.iptables
# echo COMMIT >> ravada.iptables
```

Step 2: Apply your own rules

Change your iptables and apply your changes. Now the RAVADA rules will have been flushed.

Step 3: Restore the Ravada rules

Now we must restore the rules we saved in step 1.

```
# iptables-restore -n < ravada.iptables
```

3.87 Best practices to install Linux Guests in Ravada

3.87.1 Disk volumes

It is advisable to have at least 2 disk volumes: one for the Operative System and another one for the SWAP partition. Make sure both are selected in the new machine form.

The Operative system will go to /dev/vda and the swap drive will be in /dev/vdb. Configure them properly in the installation process.

Installing software

You should at least install these applications:

- qemu-guest-agent
- acpi

3.87.2 Energy setup

Configure the system so if the *power off* button is pressed the computer is shut down.

3.87.3 Automatic or unattended upgrades

Upgrades may cause the disk volumes to grow unexpectedly. They should be disabled.

For Debian, Ubuntu and similar systems:

```
$ sudo dpkg-reconfigure unattended-upgrades
```

Other Linux flavours may have similar tools. Contributions welcome.

3.87.4 Limit systemd log size

Thanks to Jordi Lino for this tip .

You can change the systemd configuration to limit the journal log disk usage (100 MB for example). Edit the `/etc/systemd/journald.conf` file and un-comment (remove # at the beginning) the line `#SystemMaxUse=` and change it to `SystemMaxUse=100M`.

Read [this](#) for more information.

3.88 Install Alpine Linux

Alpine is a really small linux distribution. It can be installed in a really tight disk drive with barely no RAM. It is good for testing purposes but it can also be used in production servers.

These are guidelines to install Alpine Linux inside a Ravada KVM Guest.

3.88.1 Base Guest

The guest should have more than 256 MB of RAM. If you are planning to run many services you should create the virtual machine with more memory. You can increase it later if you want to keep it slim.

At least 1GB disk drive is required. A swap partition should also be added when creating the virtual machine.

Fig. 6: Create Alpine Virtual Machine

When the machine is created start it from Admin Tools menu, click on Virtual Machines to see a list. At the right there is a bunch of buttons. Click on *view* to start and access the virtual machine console.

RAVADA VDI Available Machines Admin tools Help

Virtual Machines New Machine

Machine Name	hide clones	Base	Public	Status	Actions	Node
buster32	<input type="checkbox"/>	<input type="checkbox"/>	<input type="checkbox"/>	Down	<input type="button" value="Start"/> <input type="button" value="Pause"/> <input type="button" value="Power Off"/> <input type="button" value="View"/>	
Langos	<input type="checkbox"/>	<input type="checkbox"/>	<input type="checkbox"/>	Down	<input type="button" value="Start"/> <input type="button" value="Pause"/> <input type="button" value="Power Off"/> <input type="button" value="View"/>	
ztest	<input type="checkbox"/>	<input checked="" type="checkbox"/>	<input type="checkbox"/>	Down	This Machine is a base image. <input type="button" value="View"/>	
<input type="checkbox"/> ztest-1	<input type="checkbox"/>	<input type="checkbox"/>	<input type="checkbox"/>	Down	<input type="button" value="Start"/> <input type="button" value="Pause"/> <input type="button" value="Power Off"/> <input type="button" value="View"/>	KVM_localhost
<input type="checkbox"/> ztest-2	<input type="checkbox"/>	<input type="checkbox"/>	<input type="checkbox"/>	Down	<input type="button" value="Start"/> <input type="button" value="Pause"/> <input type="button" value="Power Off"/> <input type="button" value="View"/>	KVM_localhost

Fig. 7: Start and View Virtual Machine

3.88.2 Login

Once it boots login as *root* with no password.

3.88.3 Setup

Alpine Linux has a setup script that eases the installation process. These are the default settings we use in a Ravada-KVM Virtual Machine.

Start the setup typing:

```
# setup-alpine
```

If you see an error about missing mirrors you must stop the process pressing CTRL+C , then set manually a mirror like this one:

```
# export MIRRORS=http://mirror.leaseweb.com/alpine/
# setup-alpine
```

Keyboard

First choose a keyboard layout and variant.

Hostname

Type a *hostname* for the virtual machine. If you call it with the same name when you created the machine before it would be easier for you:

Networking

The setup will detect a network interface, probably *eth0*. Accept this value. Also you should probably accept using *dhcp* and answer *no* to *manual network configuration*, unless you know what you are doing.

Password

Type a new password for the *root* user.

Timezone

Select a timezone, the default UTC won't do any harm when you are testing, but if you know the actual timezone, type it.

Proxy

If you are downloading packages through a proxy tell it now, you probably should keep it to *none*.

Mirror

Choose a mirror for Alpine to download packages from. Type *l* if you set the mirror manually with an export before. If not type *f* and it will check your connection and choose the best one, it may take a while.

SSH Server

Answer *openssh* when asked about an SSH server.

Partitioning

The setup script will ask the disk

```
Available disks are:
- vda
- vdb
Which disk(s) would you like to use? [none] vda
How would you like to use them ? [?] sys
WARNING: Erase the above disk(s) and continue [y/N]: y
```

Now the setup process will install minimal applications to start the server.

Reboot

Once it is installed reboot to continue setting this virtual machine.

```
# reboot
```

Installing more software

You should at least install ACPI, udev and qemu-guest agent.

To do so, community repositories must be enabled. Uncomment the community line from `/etc/apk/repositories`

```
#/media/cdrom/apks
http://dl-cdn.alpinelinux.org/alpine/v3.16/main
http://dl-cdn.alpinelinux.org/alpine/v3.16/community
#http://dl-cdn.alpinelinux.org/alpine/edge/main
#http://dl-cdn.alpinelinux.org/alpine/edge/community
#http://dl-cdn.alpinelinux.org/alpine/edge/testing
```

```
# apk add qemu-guest-agent acpi udev
#
# rc-update add udev
# rc-update add udev-trigger
# rc-update add udev-settle
# rc-update add udev-postmount
# rc-update add qemu-guest-agent
```

3.88.4 Shutdown and restart

Type these commands from the console to restart and shutdown the server:

```
# reboot
# poweroff
```

3.88.5 Advanced Settings

Add a swap partition

If you added a swap volume in the Ravada installation form you must define it later after the Alpine setup script.

Define de partition

The swap device will be probably in `/dev/vdb`, check first with `df` it is not mounted already. If it is not shown it is ok.

Using `fdisk` you should find an empty disk and you must create the partitions like this:

```
localhost:~# fdisk /dev/vdb
Command (m for help): n
Command action
  e   extended
  p   primary partition (1-4)
p
Partition number (1-4): 1
First cylinder (1-2080, default 1):
Using default value 1
Last cylinder or +size or +sizeM or +sizeK (1-2080, default 2080):
Using default value 2080
Command (m for help): w
The partition table has been altered.
Calling ioctl() to re-read partition table
```

Create the swap

```
# mkswap /dev/vdb1
```

Test it

Type this to start using the swap space:

```
# swapon -a
```

This command will check the memory utilization, at the bottom there should be now a swap entry:

```
# free
```

	total	used	free	shared	buffers	cached
Mem:	1031924	48896	983028	100	2884	10964
-/+ buffers/cache:		35048	996876			
Swap:	1262140	0	1262140			

Add it to the system

```
# echo "/dev/vdb1        swap        swap        defaults 0 0" >> /etc/fstab
```

Now the swap space is configured, after rebooting the system it should show typing the *free* command.

3.89 Install Windows 10

These are guidelines to install Windows 10 inside a Ravada KVM Guest.

3.89.1 Requirements

Installation sources

The Windows 10 ISO image file is required:

Download it and copy them in the Ravada host server at the directory `/var/lib/libvirt/images`.

Virtual Machine features

The guest should have more than 3 GB of RAM You can increase it later if you want to keep it slim.

At least 30GB disk drive is required. A swap partition should also be added when creating the virtual machine.

3.89.2 Create the Virtual Machine

From the web management tools, go to “New Machine” and create select the Windows 10 Template and the ISO image you just downloaded.

It may take a few minutes if it is the first Windows virtual machine that is installed in this system. Ravada will download the additional drivers ISO volume.

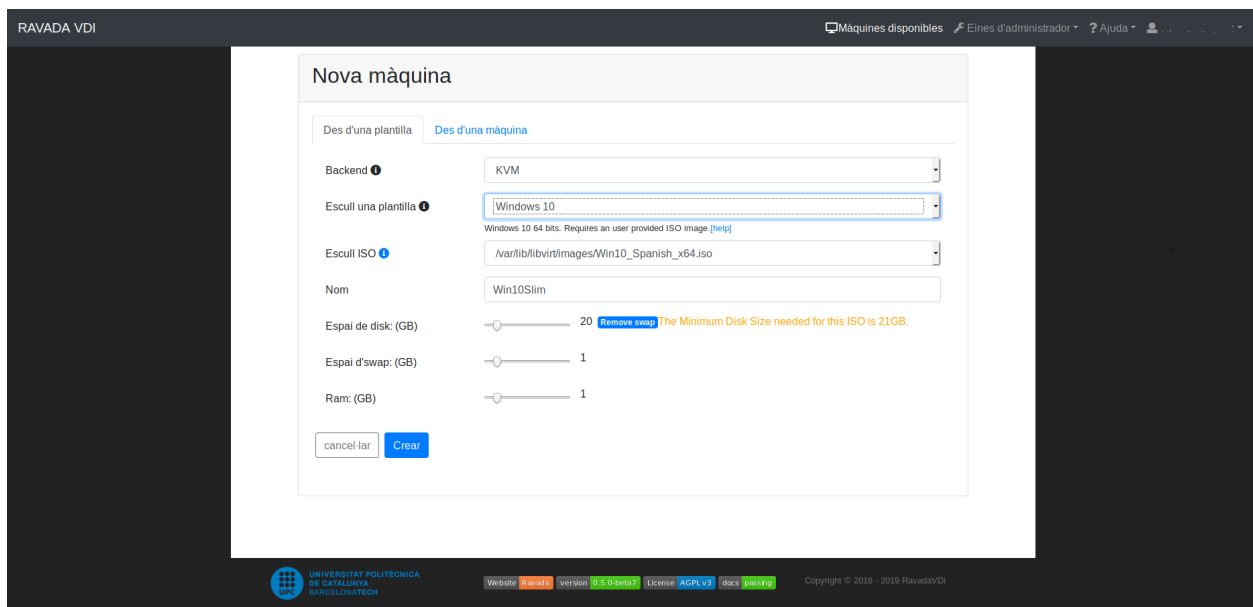

When the machine is created start it from *Admin Tools menu*, click on *Virtual Machines* to see a list. At the right there is a bunch of buttons. Click on *view* to start and access the virtual machine console.

Fig. 8: Start and View Virtual Machine

3.89.3 Setup

Windows drivers

The installer may not see the virtual machine disk drive. Choosing “Load Drivers” in this screen and select Click on “Examine”, you should see two CD units. The drivers are in the second one called something like “virtio-win”. Choose *amd64* and then select the operative system you are installing.

For *Windows 11* it should be the driver as *Red Hat VirtIO SCSI controller (E:amd64w11viostor.inf)*

Click on *Next* to continue installing Windows.

Follow the usual procedure to install Windows10.

Windows Post Install

When the installation is finished, you need to install:

- qemu-guest agent, see the instructions here: <https://pve.proxmox.com/wiki/Qemu-guest-agent#Windows>
- Windows guest tools - *spice-guest-tools* .
- make sure that *acpi* service is activated.

If you experience slow response from the mouse or other glitches you may try installing *VirtIO Drivers* .

The drivers CDROM should have been automatically located in the secondary cd drive in your system.

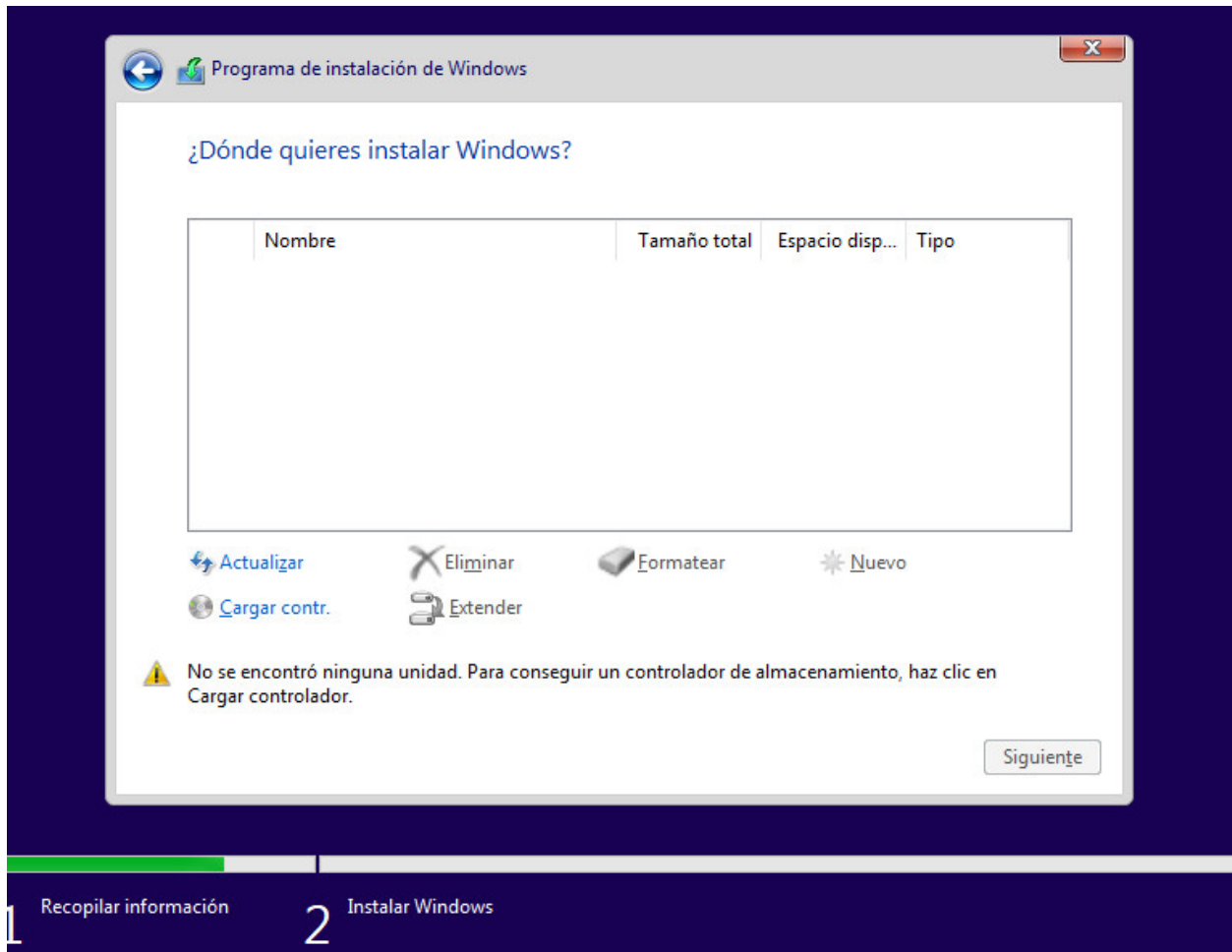

3.89.4 Use a swap partition for pagefiles

By default the Windows pagefiles will go to the C: disk drive. That will make the clones partitions grow up too much and fill your host disk drive. It should go to the *SWAP* volume, probably in your D: or E: drive.

In this link you can see how to move pagefiles to another disk:

<https://winaero.com/blog/how-to-move-page-file-in-windows-10-to-another-disk/>

3.90 Install Windows 11

These are guidelines to install Windows 11 inside a Ravada KVM Guest.

3.90.1 Requirements

Windows 11 requires TPM (Trusted Platform Module). Follow [this guide](#)

Installation sources

The Windows 11 ISO image file is required:

Download it and copy them in the Ravada host server at the directory `/var/lib/libvirt/images` .

Virtual Machine features

The guest should have more than 4 GB of RAM You can increase it later if you want to keep it slim.

At least 60GB disk drive are required. A swap partition should also be added when creating the virtual machine.

3.90.2 Create the Virtual Machine

From the web management tools, go to “New Machine” and create select the Windows 11 Template and the ISO image you just downloaded.

It may take a few minutes if it is the first Windows virtual machine that is installed in this system. Ravada will download the additional drivers ISO volume.

When the machine is created start it from *Admin Tools menu*, click on *Virtual Machines* to see a list. At the right there is a bunch of buttons. Click on *view* to start and access the virtual machine console.

3.90.3 Install The Operative System

From the Virtual Machines admin tools , click on the blue screen from the one you just created.

The Virtual machine is starting, you will see a link for the spice viewer. Click on it to see the virtual machine screen. The password for the viewer will be copied in the clipboard. Just paste to in the authentication form to access to the viewer.

New Machine

From Template **From Machine**

Backend: KVM

Select Template **Windows 11**
Windows 11 64 bits. Requires an user provided ISO image.[\[help\]](#)

Select ISO **/var/lib/libvirt/images/SW_DVD9_Win_Pro_11_21H2_64BIT_Spanish_Pro_Ent_EDU_N_MLF_:**

Name: test_windows_11

Ram: (GB): 4,1

System Disk: (GB): 65 The Minimum Disk Size needed for this ISO is 64GB.

Advanced options

Fig. 9: Set more than 4 GB of RAM and at least 65 GB for the disk drive.

RAVADA VDI		Màquines disponibles		Eines d'administrador		Ajuda	
testalp	✓	<input type="checkbox"/>	Aturada	Aquesta màquina és una base			
testbuster	<input type="checkbox"/>		Aturada				
UbuntuPAE	✓	<input type="checkbox"/>	Aturada	Aquesta màquina és una base			
wind10_TracePro_19	<input type="checkbox"/>		Aturada				
windows10_TracePro	✓	<input type="checkbox"/>	Aturada	Aquesta màquina és una base			
Windows10Slim	<input type="checkbox"/>		Aturada				
WindowsEnvirt	✓	<input checked="" type="checkbox"/>	Aturada	Aquesta màquina és una base			

Fig. 10: Start and View Virtual Machine

Machine Name	Base	Public	Status	Actions
test_windows_11	<input type="checkbox"/>		Down	   

Boot from CD

You may see this screen and a *Shell>* prompt.

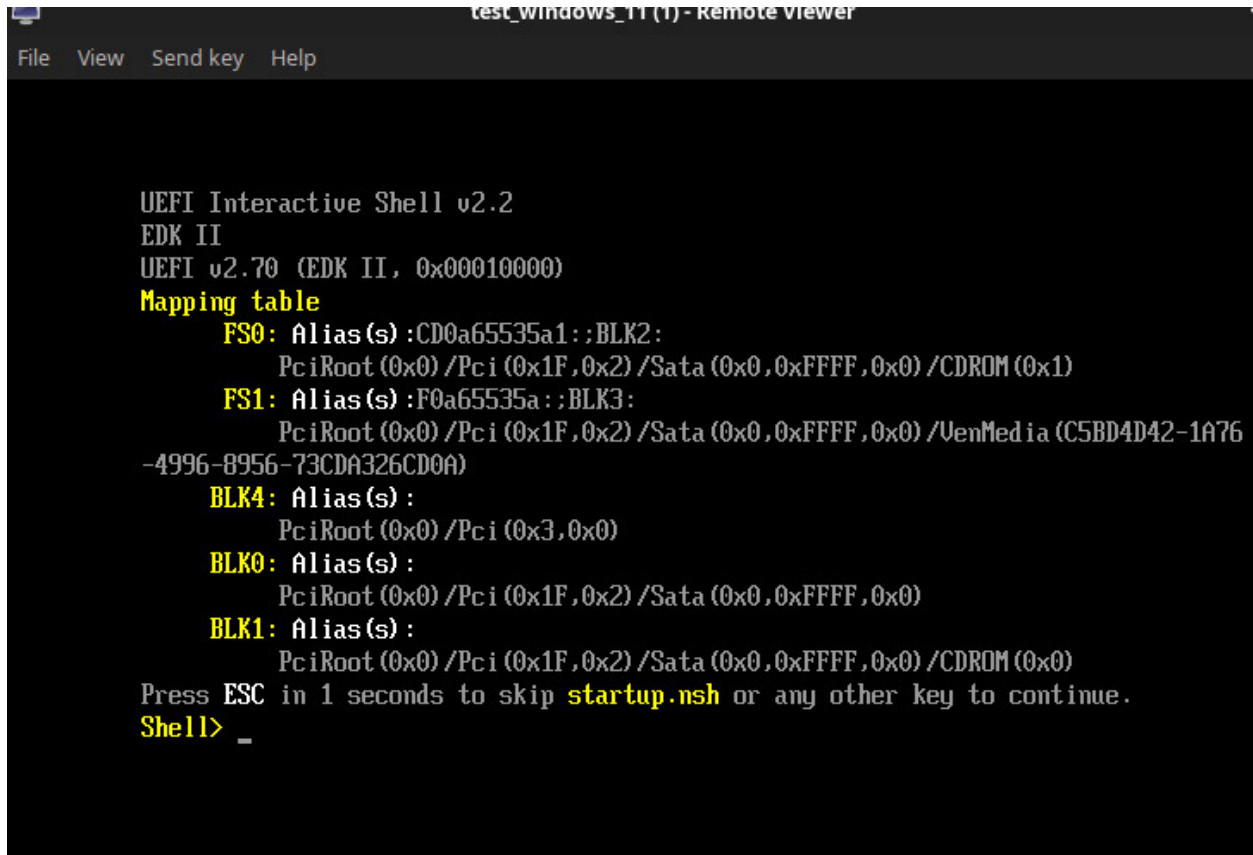

```

test_windows_11 (1) - Remote Viewer
File View Send key Help

UEFI Interactive Shell v2.2
EDK II
UEFI v2.70 (EDK II, 0x00010000)
Mapping table
FS0: Alias(s) :CD0a65535a1:;BLK2:
    PciRoot (0x0) /Pci (0x1F,0x2) /Sata (0x0,0xFFFF,0x0) /CDROM (0x1)
FS1: Alias(s) :F0a65535a:;BLK3:
    PciRoot (0x0) /Pci (0x1F,0x2) /Sata (0x0,0xFFFF,0x0) /UenMedia (C5BD4D42-1A76
-4996-8956-73CDA326CD0A)
BLK4: Alias(s) :
    PciRoot (0x0) /Pci (0x3,0x0)
BLK0: Alias(s) :
    PciRoot (0x0) /Pci (0x1F,0x2) /Sata (0x0,0xFFFF,0x0)
BLK1: Alias(s) :
    PciRoot (0x0) /Pci (0x1F,0x2) /Sata (0x0,0xFFFF,0x0) /CDROM (0x0)
Press ESC in 1 seconds to skip startup.nsh or any other key to continue.
Shell> _

```

If you see this screen is because you missed the CD search screen. Click on *Send Key* at the top of the viewer window, and choose *Ctrl Alt Del*. Click back on the viewer and press a key when you see this message:

Press any key to boot from CD or DVD

Install Windows 11

Follow the usual procedure to install Windows 11. Select your keyboard, language and other settings.

Windows drivers

The installer may not see the virtual machine disk drive. Choosing “Load Drivers” in this screen and select

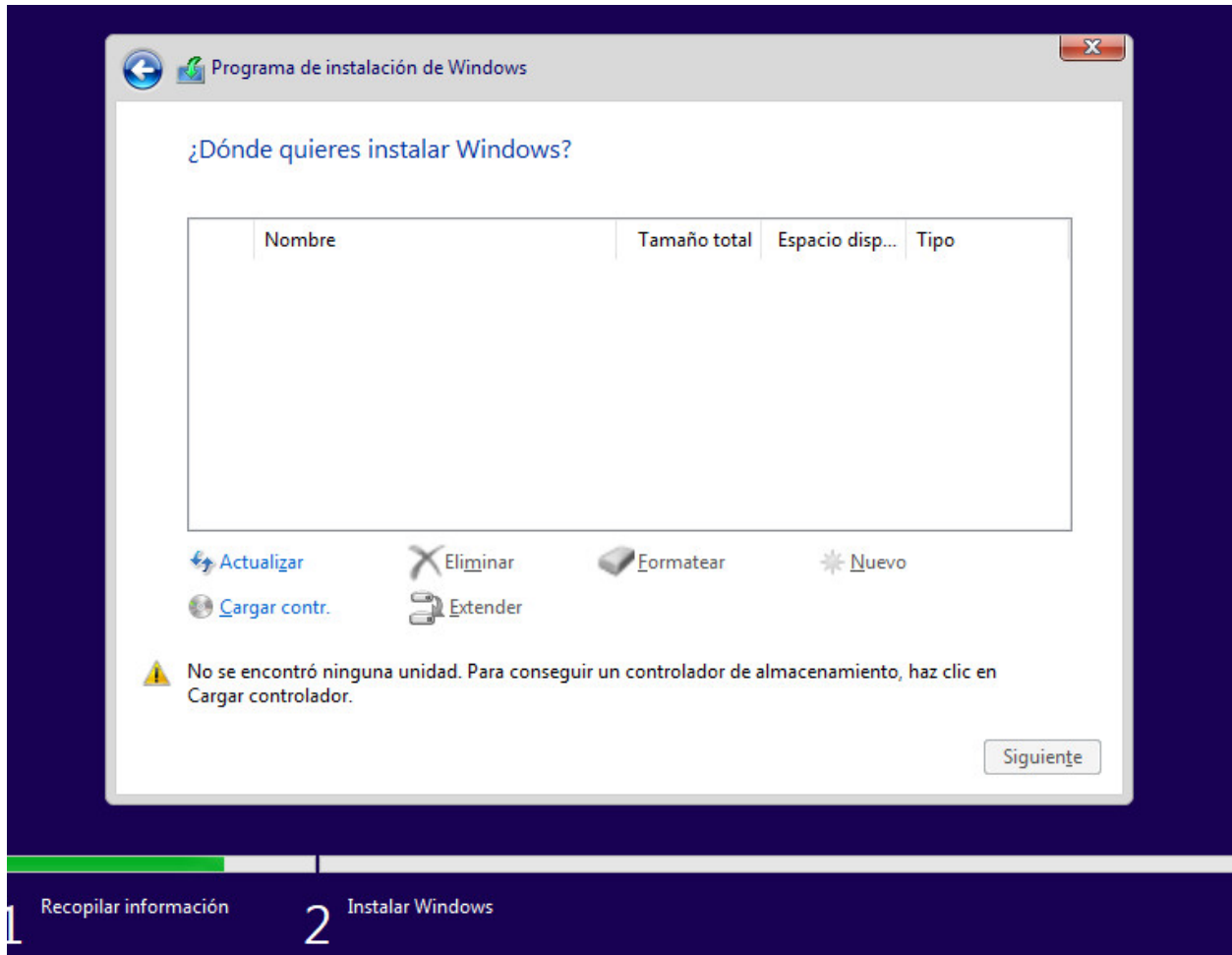

Click on “Examine”, you should see two CD units. The drivers are in the second one called something like “virtio-win”. Choose *amd64* and then select the operative system you are installing.

For *Windows 11* it should the driver as *Red Hat VirtIO SCSI controller (E:amd64w11viostor.inf)*

Click on *Next* to continue installing Windows.

Choose Destination Drive

Some disk drives volumes will appear. Choose the bigger one to install Windows 11 there.

3.90.4 Setup

Follow the usual procedure to install Windows 11.

When the installation is finished, you need to install:

Windows Post Install

When the installation is finished, you need to install:

- qemu-guest agent, see the instructions here: <https://pve.proxmox.com/wiki/Qemu-guest-agent#Windows>
- Windows guest tools - [spice-guest-tools](#) .
- make sure that acpi service is activated.

If you experience slow response from the mouse or other glitches you may try installing [VirtIO Drivers](#) .

The drivers CDROM should have been automatically located in the secondary cd drive in your system.

3.90.5 Use a swap partition for pagefiles

By default the Windows pagefiles will go to the C: disk drive. That will make the clones partitions grow up too much and fill your host disk drive. It should go to the *SWAP* volume, probably in your D: or E: drive.

In this link you can see how to move pagefiles to another disk:

<https://winaero.com/blog/how-to-move-page-file-in-windows-10-to-another-disk/>

3.91 How to extend a Ravada Windows guest's disk space

Extending a Windows disk drive in a virtual machine is a straightforward process. Follow this guide carefully.

The process requires executing a hardware change in the Ravada frontend and then use the command line in the host to resize the partition.

3.91.1 Shutdown

The virtual machine must be down to resize the volumes. Press *Shutdown* button in the *Admin Tools*.

3.91.2 Backup

Make a backup of the disk volumes. The easiest way is to **compact** the virtual machine. After that you should have a copy of all the volumes in the images directory. Usually located at `/var/lib/libvirt/images`.

3.91.3 Expand the volume

Go to the *Hardware* tab in the virtual machine settings. Select the disk drive you want to extend and type the desired size of the volume.

3.91.4 Remove and create the partition again

This part of the process must be done in the command line. Connect to the server console and go to the images directory:

```
$ sudo bash
$ cd /var/lib/libvirt/images
```

Connect the disk volume as a device

```
root@telecos:/var/lib/libvirt/images# modprobe nbd
root@telecos:/var/lib/libvirt/images# qemu-nbd -c /dev/nbd1 /var/lib/libvirt/images/WindowsE10-hda.qcow2
```

Now the volume appears as an nbd device in the host system. You can use `fdisk` and other tools to change the partitions.

Remove and create the partition

First let's check what are the partitions with *fdisk*:

```
root@telecos:/var/lib/libvirt/images# fdisk /dev/nbd1
root@telecos:/var/lib/libvirt/images# p
```

```
Disk /dev/nbd1: 110 GiB, 118111600640 bytes, 230686720 sectors
Units: sectors of 1 * 512 = 512 bytes
Sector size (logical/physical): 512 bytes / 512 bytes
I/O size (minimum/optimal): 512 bytes / 512 bytes
Disklabel type: dos
Disk identifier: 0x88e082d8

Device      Boot  Start      End  Sectors  Size Id Type
/dev/nbd1p1 *        2048 1126399 1124352  549M  7 HPFS/NTFS/exFAT
/dev/nbd1p2      1126400 62912511 61786112 29,5G  7 HPFS/NTFS/exFAT
```

The partition we want to change is the second one (nbd1p2). From *fdisk*:

```
# fdisk /dev/nbd1
Command (m for help): d
Partition number (1,2, default 2):
Partition 2 has been deleted.
```

Now we create the partition again but using all the space we just added. *Warning*: when asked about remove the signature, answer N.

```
Command (m for help): n
Partition type
  p   primary (1 primary, 0 extended, 3 free)
  e   extended (container for logical partitions)
Select (default p): p
Partition number (2-4, default 2):
First sector (1126400-230686719, default 1126400):
Last sector, +/-sectors or +/-size{K,M,G,T,P} (1126400-230686719, default 230686719):
Created a new partition 2 of type 'Linux' and of size 109,5 GiB.
Partition #2 contains a ntfs signature.
Do you want to remove the signature? [Y]es/[N]o: N
```

As it was a NTFS partition we change it to that

```
Command (m for help): t
Partition number (1,2, default 2):
Hex code (type L to list all codes): 7
Changed type of partition 'Linux' to 'HPFS/NTFS/exFAT'.
```

Then save and exit *fdisk*:

```
Command (m for help): w
The partition table has been altered.
Calling ioctl() to re-read partition table.
Syncing disks.
```

3.91.5 Fix the new partition

The new partition must be checked and fixed before resize.

ntfsfix

Fix it first in the host:

```
# ntfsfix /dev/nbd1p2
```

chkdsk

Now we need to let the Windows virtual machine to check the drive.

First of all disconnect the device from the *nbd* to let it run in the virtual machine. It is a good idea to remove the *nbd* module to make sure it is properly disconnected.

```
# qemu-nbd -d /dev/nbd1
# rmmmod nbd
```

Boot the virtual machine, enter the *cmd* as admin and check the disk. This command will check the disk on the next reboot. Answer yes when asked and reboot the virtual machine. It will probably warn you that the disk will be checked unless a key is pressed. Do not press any key, let it continue itself. In a few seconds it will be verified.

```
C:> chkdsk c: /f
```

Come back again to the host and tell the filesystem to resize itself to the new full size limit:

```
# modprobe nbd
# qemu-nbd -c /dev/nbd1 /var/lib/libvirt/images/WindowsE10-hda.qcow2
# ntfsresize /dev/nbd1p2
```

Disconnect again the *nbd* and start the virtual machine.

```
# qemu-nbd -d /dev/nbd1
# rmmmod nbd
```

3.91.6 Check the new size

Boot the virtual machine again, go to storage properties of the PC. The new size should be available:

Local storage

3.92 How to extend a Ravada Linux guest's disk space

Extending a Linux disk drive in a virtual machine is a straightforward process. Follow this guide carefully.

The process requires a change in the Ravada frontend and then use the command line in the host to resize the partition.

3.92.1 Shutdown

The virtual machine must be down to resize the volumes. Press *Shutdown* button in the *Admin Tools*.

3.92.2 Backup

Make a backup of the disk volumes. The easiest way is to [compact](#) the virtual machine. After that you should have a copy of all the volumes in the images directory. Usually located at `/var/lib/libvirt/images`.

3.92.3 Expand the volume

Go to the *Hardware* tab in the virtual machine settings. Select the disk drive you want to extend and type the desired size of the volume.

3.92.4 Remove and create the partition again

This part of the process must be done in the command line. Connect to the server console and go to the images directory:

```
$ sudo bash
```

Connect the disk volume as a device

```
root@telecos:~# modprobe nbd
root@telecos:~# qemu-nbd -c /dev/nbd1 /var/lib/libvirt/images/linux-user-vda.qcow2
```

Now the volume appears as an nbd device in the host system. You can use `fdisk` and other tools to change the partitions.

Remove and create the partition

First let's check what are the partitions with `fdisk`:

```
root@telecos:~# fdisk /dev/nbd1
```

```
p
Disk /dev/nbd1: 110 GiB, 118111600640 bytes, 230686720 sectors
Units: sectors of 1 * 512 = 512 bytes
Sector size (logical/physical): 512 bytes / 512 bytes
I/O size (minimum/optimal): 512 bytes / 512 bytes
Disklabel type: dos
Disk identifier: 0x88e082d8

Device      Boot  Start      End  Sectors  Size Id Type
/dev/nbd1p1 *        2048    1050623  1048576   512M  b W95 FAT32
/dev/nbd1p2        2048   1126399  1124352   10G  83 Linux
```

The partition we want to change is the second one (nbd1p2). From `fdisk`:

```
# fdisk /dev/nbd1
Command (m for help): d
Partition number (1,2, default 2):
Partition 2 has been deleted.
```

Now we create the partition again but using all the space we just added. *Warning*: when asked about remove the signature, answer N.

```
Command (m for help): n
Partition type
  p   primary (1 primary, 0 extended, 3 free)
  e   extended (container for logical partitions)
Select (default p): p
Partition number (2-4, default 2):
First sector (1126400-230686719, default 1126400):
Last sector, +/-sectors or +/-size[K,M,G,T,P] (1126400-230686719, default 230686719):
Created a new partition 2 of type 'Linux' and of size 109,5 GiB.
Partition #2 contains an ext4 signature.
Do you want to remove the signature? [Y]es/[N]o: N
```

Then save and exit `fdisk`:

```
Command (m for help): w
The partition table has been altered.
Calling ioctl() to re-read partition table.
Syncing disks.
```

3.92.5 Fix the new partition

The new partition must be checked and fixed before resize.

Fix it first in the host:

```
# e2fsck /dev/nbd1p2
# resize2fs /dev/nbd1p2
```

3.92.6 Start

Disconnect the nbd and start the virtual machine.

```
# qemu-nbd -d /dev/nbd1
# rmmmod nbd
```

Start the virtual machine from the Ravada frontend as usual.

3.92.7 Check the new size

Boot the virtual machine again, in a terminal type `df`, it should show the new size.

3.93 How to extend a Linux LVM guest disk space

Extending a Linux disk drive that is LVM in a virtual machine is a straightforward process. Follow this guide carefully.

The process requires a change using the command line in the host to resize the partition and in inside the VM to grow it

3.93.1 Shutdown

The virtual machine must be down to resize the volumes. Press *Shutdown* button in the *Admin Tools*.

3.93.2 Backup

Make a backup of the disk volumes. The easiest way is to `compact` the virtual machine. After that you should have a copy of all the volumes in the images directory. Usually located at `/var/lib/libvirt/images`.

3.93.3 Running in Ravada host root

In the CLI below, I stopped my VM, I looked up the name of the volume, I resized it (+50G), and verified that the resized “worked”

Id	Name	State
4	ubuntu22.04180	running
5	knode2	running

```
Domain 'ubuntu22.04180' is being shutdown
```

Target	Source
vda	/home/jkozik/StoragePool/ubuntu22.04
sda	-

```

image: /home/jkozik/StoragePool/ubuntu22.04
file format: qcow2
virtual size: 150 GiB (161061273600 bytes)
disk size: 96.3 GiB
cluster_size: 65536
Format specific information:
  compat: 1.1
  compression type: zlib
  lazy refcounts: true
  refcount bits: 16
  corrupt: false
  extended l2: false

```

```

Disk /home/jkozik/StoragePool/ubuntu22.04: 97.21 GiB, 104376631296 bytes, 203860608
↪sectors
Units: sectors of 1 * 512 = 512 bytes
Sector size (logical/physical): 512 bytes / 512 bytes
I/O size (minimum/optimal): 512 bytes / 512 bytes

```

NOTE: in the qemu-info and the fdisk -l commands above the virtual size is now 150G, but the physical size is still 100G.

3.93.4 Restart VM, resize LVM inside of VM

3.93.5 Start

Start the virtual machine from the Ravada frontend as usual.

3.93.6 Connect to VM

This can be via: SSH or XRDP or SPICE

3.93.7 Verify /dev/vda

NAME	MAJ:MIN	RM	SIZE	RO	TYPE	MOUNTPOINTS
loop0	7:0	0	4K	1	loop	/snap/bare/5
loop1	7:1	0	269.6M	1	loop	/snap/firefox/4136
loop2	7:2	0	63.9M	1	loop	/snap/core20/2264
loop3	7:3	0	74.2M	1	loop	/snap/core22/1380
loop4	7:4	0	269.6M	1	loop	/snap/firefox/4209
loop5	7:5	0	63.9M	1	loop	/snap/core20/2318
loop6	7:6	0	91.7M	1	loop	/snap/gtk-common-themes/1535
loop7	7:7	0	74.2M	1	loop	/snap/core22/1122
loop8	7:8	0	505.1M	1	loop	/snap/gnome-42-2204/176

(continues on next page)

(continued from previous page)

```

loop9          7:9    0    87M  1 loop /snap/lxd/27948
loop10         7:10   0    87M  1 loop /snap/lxd/28373
loop11         7:11   0   39.1M 1 loop /snap/snapd/21184
loop12         7:12   0   38.7M 1 loop /snap/snapd/21465
sr0            11:0    1  1024M 0 rom
vda            252:0   0   150G 0 disk
├─vda1         252:1   0    1M  0 part
├─vda2         252:2   0   1.8G 0 part /boot
└─vda3         252:3   0   98.2G 0 part
    └─ubuntu--vg-ubuntu--lv 253:0   0   98.2G 0 lvm /var/snap/firefox/common/host-
↪hunspell

```

NOTE: the lsblk shows /dev/vda with 150G. That's good!. But also notice that /dev/vda3, the lvm only shows 98G.

3.93.8 Grow /dev/vda3

```
[sudo] password for jkozik:
```

```

growpart disk partition
rewrite partition table so that partition takes up all the space it can
options:
-h | --help          print Usage and exit
--fudge F           if part could be resized, but change would be
                    less than 'F' bytes, do not resize (default: 1048576)
-N | --dry-run       only report what would be done, show new 'sfdisk -d'
-v | --verbose       increase verbosity / debug
-u | --update R     update the the kernel partition table info after growing
                    this requires kernel support and 'partx --update'
                    R is one of:
                    - 'auto' : [default] update partition if possible
                    - 'force' : try despite sanity checks (fail on failure)
                    - 'off'  : do not attempt
                    - 'on'   : fail if sanity checks indicate no support

Example:
- growpart /dev/sda 1
  Resize partition 1 on /dev/sda

```

```

CHANGED: partition=3 start=3719168 old: size=205995999 end=209715167 new: size=310853599
↪end=314572767

```

```
root@u2004:~# lsblk
```

```

NAME                MAJ:MIN RM   SIZE RO TYPE MOUNTPOINTS
loop0                7:0      0     4K  1 loop /snap/bare/5
loop1                7:1      0  269.6M  1 loop /snap/firefox/4136
loop2                7:2      0   63.9M  1 loop /snap/core20/2264
loop3                7:3      0   74.2M  1 loop /snap/core22/1380
loop4                7:4      0  269.6M  1 loop /snap/firefox/4209
loop5                7:5      0   63.9M  1 loop /snap/core20/2318
loop6                7:6      0   91.7M  1 loop /snap/gtk-common-themes/1535
loop7                7:7      0   74.2M  1 loop /snap/core22/1122

```

(continues on next page)

(continued from previous page)

```

loop8          7:8    0 505.1M  1 loop /snap/gnome-42-2204/176
loop9          7:9    0   87M   1 loop /snap/lxd/27948
loop10         7:10   0   87M   1 loop /snap/lxd/28373
loop11         7:11   0  39.1M  1 loop /snap/snapd/21184
loop12         7:12   0  38.7M  1 loop /snap/snapd/21465
sr0            11:0    1 1024M   0 rom
vda            252:0   0  150G   0 disk
├─vda1         252:1   0    1M   0 part
├─vda2         252:2   0  1.8G   0 part /boot
└─vda3         252:3   0 148.2G  0 part
    └─ubuntu--vg-ubuntu--lv 253:0   0  98.2G  0 lvm  /var/snap/firefox/common/host-
↪hunspell
/

```

```

Filesystem      Size  Used Avail Use% Mounted on
tmpfs            6.2G  1.7M  6.2G   1% /run
/dev/mapper/ubun- 97G   93G  486M 100% /
tmpfs            31G   0     31G   0% /dev/shm
tmpfs            5.0M  4.0K  5.0M   1% /run/lock
/dev/vda2        1.8G  264M  1.4G  17% /boot
tmpfs            5.4G  72K   5.4G   1% /run/user/131
overlay          97G   93G  486M 100% /var/lib/docker/overlay2/
↪83807a2711e3aa56668c41fcbec6a837ac4365e4aa1b23c8e180176d06753f02/merged
tmpfs            5.4G  60K   5.4G   1% /run/user/1000

```

NOTE: After running growpart, above, the lsblk shows /dev/vda3 with 148G. But the lvm is still 98G.

3.93.9 Now run the pvs resize command

```

PV          VG          Fmt Attr PSize  PFree
/dev/vda3   ubuntu-vg  lvm2 a--  148.22g 50.00g

```

```

Physical volume "/dev/vda3" changed
1 physical volume(s) resized or updated / 0 physical volume(s) not resized

```

```

PV          VG          Fmt Attr PSize  PFree
/dev/vda3   ubuntu-vg  lvm2 a--  148.22g 50.00g

```

```

Filesystem      Size  Used Avail Use% Mounted on
tmpfs            6.2G  1.7M  6.2G   1% /run
/dev/mapper/ubun- 97G   93G  486M 100% /
tmpfs            31G   0     31G   0% /dev/shm
tmpfs            5.0M  4.0K  5.0M   1% /run/lock
/dev/vda2        1.8G  264M  1.4G  17% /boot
tmpfs            5.4G  72K   5.4G   1% /run/user/131
overlay          97G   93G  486M 100% /var/lib/docker/overlay2/
↪83807a2711e3aa56668c41fcbec6a837ac4365e4aa1b23c8e180176d06753f02/merged
tmpfs            5.4G  60K   5.4G   1% /run/user/1000

```

3.93.10 Run the `lvextend` and `resize2fs` commands on `/dev/mapper/ubuntu--vg-ubuntu--lv`

```
VG          #PV #LV #SN Attr   VSize   VFree
ubuntu-vg   1   1   0 wz--n- 148.22g 50.00g
```

Size of logical volume `ubuntu-vg/ubuntu-lv` changed **from 98.22 GiB (25145 extents)** to **148.22 GiB (37945 extents)**.

Logical volume `ubuntu-vg/ubuntu-lv` successfully resized.

```
Filesystem                Size      Used Avail Use% Mounted on
tmpfs                     6.2G      1.7M   6.2G   1% /run
/dev/mapper/ubuntu--vg-ubuntu--lv  97G      93G    486M 100% /
tmpfs                     31G        0     31G   0% /dev/shm
tmpfs                     5.0M      4.0K   5.0M   1% /run/lock
/dev/vda2                 1.8G     264M   1.4G  17% /boot
tmpfs                     5.4G      72K   5.4G   1% /run/user/131
overlay                   97G      93G    486M 100% /var/lib/docker/overlay2/
↳83807a2711e3aa56668c41fcbec6a837ac4365e4aa1b23c8e180176d06753f02/merged
tmpfs                     5.4G      60K   5.4G   1% /run/user/1000
```

```
resize2fs 1.46.5 (30-Dec-2021)
```

```
Filesystem at /dev/mapper/ubuntu--vg-ubuntu--lv is mounted on /; on-line resizing_
↳required
```

```
old_desc_blocks = 13, new_desc_blocks = 19
```

```
The filesystem on /dev/mapper/ubuntu--vg-ubuntu--lv is now 38855680 (4k) blocks long.
```

3.93.11 Verify that the LVM is now running at 150G

```
Filesystem                Size      Used Avail Use% Mounted on
tmpfs                     6.2G      1.7M   6.2G   1% /run
/dev/mapper/ubuntu--vg-ubuntu--lv 146G      93G    48G  66% /
tmpfs                     31G        0     31G   0% /dev/shm
tmpfs                     5.0M      4.0K   5.0M   1% /run/lock
/dev/vda2                 1.8G     264M   1.4G  17% /boot
tmpfs                     5.4G      72K   5.4G   1% /run/user/131
overlay                   146G      93G    48G  66% /var/lib/docker/overlay2/
↳83807a2711e3aa56668c41fcbec6a837ac4365e4aa1b23c8e180176d06753f02/merged
tmpfs                     5.4G      60K   5.4G   1% /run/user/1000
```

```
PV          VG          Fmt Attr PSize  PFree
/dev/vda3  ubuntu-vg  lvm2 a--  148.22g  0
```

```
VG          #PV #LV #SN Attr   VSize   VFree
ubuntu-vg   1   1   0 wz--n- 148.22g   0
```

Now, you can begin using the VM with the new expanded size.

3.94 How to enable KVM virsh console access

3.94.1 Requirements

The virtual machine must have the pty configured. From the KVM server edit the domain and make sure there is this section:

From KVM Server

```
$ sudo virsh edit virtual-machine
```

```
<serial type='pty'>
  <source path='/dev/pts/0' />
  <target type='isa-serial' port='0'>
    <model name='isa-serial' />
  </target>
  <alias name='serial0' />
</serial>
<console type='pty' tty='/dev/pts/0'>
  <source path='/dev/pts/0' />
  <target type='serial' port='0' />
  <alias name='serial0' />
</console>
```

3.94.2 From Debian / Ubuntu guest

You either have to enable the serial service or add it to grub.

Option 1: Enable Serial Service

```
$ sudo systemctl enable --now serial-getty@ttyS0.service
```

Option 2: Add console to grub

Search for the grub.cfg configuration file and add this to `GRUB_CMDLINE_LINUX_DEFAULT`:

```
GRUB_CMDLINE_LINUX_DEFAULT="console=tty0 console=ttyS0,115200n8"
```

3.94.3 From KVM server

```
virsh list
Id   Name                State
-----
1    freebsd             running
2    ubuntu-box1        running
3    ubuntu-box2        running
```

Type the following command from KVM host to login to the guest named ubuntu-box1

```
$ virsh console ubuntu-box1
```

OR

```
$ virsh console 2
```

Use CTRL + 5 to exit the console.

3.95 Reduce the image size after cloning a physical PC

Things to keep in mind when we have a cloned image of Windows from a physical PC.

Note: During these tasks, be aware that it affects the performance of the server. Avoid making them on a Ravada server in production.

3.95.1 Check the image format

In the following case you can see that it's RAW format. Although the extension of the file is qcow2 this obviously does not affect.

```
qemu-img info Win7.qcow2
image: Win7.qcow2
file format: raw
virtual size: 90G (96636764160 bytes)
disk size: 90G
```

3.95.2 STEPS TO FOLLOW

1. Convert from RAW (binary) to QCOW2:

```
# qemu-img convert -p -f raw Win7.qcow2 -o qcow2 Win7-QCOW2.qcow2
```

Now verify that the image format is QCOW2, and it's 26GB smaller.

```
qemu-img info Win7-QCOW2.qcow2
image: Win7-QCOW2.qcow2
file format: qcow2
virtual size: 90G (96636764160 bytes)
disk size: 64G
cluster_size: 65536
Format specific information:
  compat: 1.1
  lazy refcounts: false
  refcount bits: 16
  corrupt: false
```

2. The virt-sparsify command-line tool can be used to make a virtual machine disk (or any disk image) sparse. This is also known as thin-provisioning. Free disk space on the disk image is converted to free space on the host.

```
# virt-sparsify -v Win7-QCOW2.qcow2 Win7-QCOW2-sparsi.qcow2
```

Note: The virtual machine must be shutdown before using virt-sparsify. In a worst case scenario, virt-sparsify may require up to twice the virtual size of the source disk image. One for the temporary copy and one for the destination image. If you use the `-in-place` option, large amounts of temporary space are not needed.

Disk size now is 60G, below you can see that reduce image size in 30GB.

```
qemu-img info Win7-QCOW2-sparsi.qcow2
image: Win7-QCOW2-sparsi.qcow2
file format: qcow2
virtual size: 90G (96636764160 bytes)
disk size: 60G
cluster_size: 65536
Format specific information:
  compat: 1.1
  lazy refcounts: false
  refcount bits: 16
  corrupt: false
```

More information about https://pve.proxmox.com/wiki/Shrink_Qcow2_Disk_Files

Now it is advisable to let Windows do a CHKDSK, do not interrupt it. Finally, you need to install the [Spice guest-tools](#). This improves features of the VM, such as the screen settings, it adjusts automatically, etc.

3.96 Qemu Guest Agent

3.96.1 Host Qemu Agent Prerequisites

Execute the following commands on your host:

```
$ sudo mkdir -p /var/lib/libvirt/qemu/channel/target
$ sudo chown -R libvirt-qemu:kvm /var/lib/libvirt/qemu/channel
```

And edit the file `/etc/apparmor.d/abstractions/libvirt-qemu` adding the following in the end:

```
$ /var/lib/libvirt/qemu/channel/target/* rw,
```

3.96.2 Guest Agent Installation (VM)

This installation must be done in your guest VM if you want to keep the correct time after hibernate.

Ubuntu and Debian

```
$ sudo apt install qemu-guest-agent
```

Fedora

```
$ dnf install qemu-guest-agent
```

RedHat and CentOS

```
$ yum install qemu-guest-agent
```

Windows

Follow the instructions provided by [Linux KVM](#)

3.96.3 For VM's older than this functionality

If you try to use this function on VM's created before this function was implemented you must do one thing to make it work, first open the machine xml:

```
$ virsh edit <name-or-id-of-your-machine>
```

And add the following inside the 'devices' section:

```
<channel type="unix">
  <source mode="bind"/>
  <target type="virtio" name="org.qemu.guest_agent.0"/>
</channel>
```

That's it, enjoy.

3.97 Set Hostname

The hostname of a virtual machine can be changed on startup. The name of the virtual domain is passed in a smbios string and can be used to rename.

3.97.1 Requirements

This feature is available from release 0.3.4 and requires libvirt-4.6.

Packages

- Ravada: 0.3.4
- libvirt: 4.6

Distributions

This feature has been reported to work with these Linux distributions. Any other distribution with libvirt 4.6 or bigger will work too. Please report if you successfully tested it.

Supported distributions:

- Ubuntu 18.10

3.97.2 Linux

The virtual machine name can be read with dmidecode

```
$ dmidecode | grep hostname | awk -F: ' print $3'
```

To set the hostname you must create a script that runs on startup, this one line should be enough for most cases:

```
$ hostname `dmidecode | grep hostname | awk -F: ' print $3'`
```

Some tools may read the hostname from the config file, set it like this:

```
$ dmidecode | grep hostname | awk -F: ' print $3' | sed -e 's/^ //' > /etc/hostname
```

systemd

If your system supports systemd this script will set the virtual machine name as the hostname on startup. Put the service file in `/lib/systemd/system/sethostname.service`:

```
[Install]
WantedBy=multi-user.target

[Unit]
Description=Set Hostname
After=systemd-hostnamed.target syslog.target

[Service]
Type=oneshot
ExecStart=/usr/local/bin/set_hostname.sh
```

This is the script that is launched by the service, it should be in `/usr/local/bin/set_hostname.sh` as specified in the previous file.

```
#!/bin/sh
date >> /var/log/set_hostname.log
hostname=`/usr/sbin/dmidecode | grep hostname | awk '{ print $4}'`
if [ ! -z "$hostname" ]; then
    /bin/hostname $hostname
    /bin/hostname > /etc/hostname
    echo "Found hostname $hostname in dmidecode " >> /var/log/set_hostname.log
else
    echo "Not found hostname in dmidecode " >> /var/log/set_hostname.log
    /usr/sbin/dmidecode >> /var/log/set_hostname.log
fi
```

Type this so the script is executed on startup:

```
$ sudo chmod +x /usr/local/bin/set_hostname.sh
```

```
$ sudo systemctl enable sethostname
```

Reboot and check if the hostname is applied. You should find a log file at `/var/log/set_hostname.log`.

rc.local

If your Linux system supports rc.local just add these lines to it and the hostname will be updated on boot:

```
hostname `dmidecode | grep hostname | awk -F: '{ print $3}'`  
hostname > /etc/hostname
```

3.97.3 Windows

SMBios information is available in Windows too. The data is stored in the registry and also can be shown with a tool called WMI.

Contributed information would be appreciated.

3.98 Development Tools

We're proud to program it in [Perl](#) based on [TDD](#). Perl 5 is a highly capable, feature-rich programming language with over 30 years of development. [More about why we love Perl...](#)

We use [Mojolicious](#), a real-time web framework. We use [MySQL](#). It's the world's most popular open source database. With its proven performance, reliability, and ease-of-use.

We use a lot of powerful free source like [GNU/Linux Ubuntu](#), [KVM](#) or [Spice](#), among others. Responsive web made with [Bootstrap](#) and [AngularJS](#).

We use [Weblate](#) to provide a cleaner and easy to use interface for translators. It's meant for adapting applications and text to enable their usability in a particular cultural or linguistic market.

Then we build documentation and host it in [Read the Docs](#) for you.

3.99 Commit Rules

3.99.1 Main Branches

The main branches are *master* and *develop* as described here:

<http://nvie.com/posts/a-successful-git-branching-model/>

3.99.2 Issues

Please create a new branch for each issue. Also it would be a good idea to call the branch with the number of the issue and a short text, ie:

```
$ git checkout -b 77_crashonstart
```

3.99.3 Commit Message

We use conventional commits guideline as specified in <https://conventionalcommits.org/> Each commit must be for a reason, and we should have an issue for that, so we decided to add the issue number in the footer.

Definition:

```
<type>[optional scope]: <description>

[optional body]

footer #issue
```

Example:

```
fix: active virtual machines can not be started

When a virtual machine is already active, do not try to start it and return

#77
```

3.99.4 Show the branch in the message

Add the file *prepare-commit-msg* to the directory *.git/hooks/* with this content:

Note: Remember to give permission to execute, `chmod a+x prepare-commit-msg`

```
#!/bin/sh
#
# Automatically adds branch name and branch description to every commit message.
#
NAME=$(git branch | grep '*' | sed 's/* //')
DESCRIPTION=$(git config branch."$NAME".description)
TEXT=$(cat "$1" | sed '/^#.*$/d')

if [ -n "$TEXT" ]
then
    echo "$NAME": '$(cat "$1" | sed '/^#.*$/d')' > "$1"
    if [ -n "$DESCRIPTION" ]
    then
        echo "" >> "$1"
        echo $DESCRIPTION >> "$1"
    fi
else
    echo "Aborting commit due to empty commit message."
    exit 1
fi
```

3.99.5 Testing

Before committing, make sure it passes all the tests. This should be run specially when changing the *master* and *develop* branches. Notice some tests require *root* access, so it must run with *sudo*.

```
$ perl Makefile.PL && make && sudo make test
```

If you want to run only one test:

```
$ perl Makefile.PL && make && sudo prove -b t/dir/file.t
```

Proper testing requires the Perl Module Test::SQL::Data, available here: <https://github.com/frankiejol/Test-SQL-Data>

3.99.6 Contribution Guide

Check our contribution guide for more information about this topic.

<https://github.com/UPC/ravada/blob/master/CONTRIBUTING.md>

3.100 Database Changes

When changing code for this project you may add, remove or modify columns in the SQL database. Those change must be updated too in the *sql* directory.

3.100.1 SQL tables

Modify the SQL table definitions in the directory *sql/mysql/*.

3.100.2 Data

Some tables may require data, place them in the directory *sql/data*. The files must be called with the *insert* prefix to the table name. So if you create the new table *domaindrivers* you have to :

- Create a file at *sql/mysql/domaindrivers.sql*
- Optionally create a file at *sql/data/insert_domaindrivers.sql* with the insertions

3.100.3 SQLite

SQLite definitions are used for testing and are created from the MySQL files. Once the *mysql* file is created, add the new table name to the *sql/mysql/Makefile* and run *make*. It requires <https://github.com/dumblob/mysql2sqlite>

3.100.4 Runtime upgrade

When ravada runs, it can check if the table definition is accurate. Place the code following the examples at the function `upgrade_tables` in `Ravada.pm`

Example: To check if the table `vms` has the field `vm_type`:

```
$self->_upgrade_table('vms','vm_type',"char(20) NOT NULL DEFAULT 'KVM'");
```

3.101 How to create a new grants

If you want to add a new grant, you have to do two things:

- Add the grant and enable it in to the BD
- Add the condition

You can see all the grants in the table `'grants_type'`, to add it automatically on start up the backend you have to modify the functions `_add_grants` and `_enable_grants` in the file `lib/Ravada.pm`.

Now the test file is like this:

```
...
sub _add_grants($self) {
# How to
# $self->_add_grant('grant_name', enable/disable by default, "description")

# Examples
$self->_add_grant('shutdown', 1,"Can shutdown own virtual machines");
$self->_add_grant('start_many',0,"Can have more than one machine started")
}
...
sub _enable_grants($self) {
...
my @grants = (
# How to
# 'grant_name'

# Examples
'change_settings', 'change_settings_all', 'change_settings_clones'
,'clone', 'clone_all', 'create_base', 'create_machine'
,'grant'
,'manage_users'
,'remove', 'remove_all', 'remove_clone', 'remove_clone_all'
,'screenshot'
,'shutdown', 'shutdown_all', 'shutdown_clone'
,'screenshot'
,'start_many'
);
...

```

Next for adding the conditions it depends of the situations but you may want to look into these files:

- “templates/main/settings_machine_tabs_head.html.ep” & “templates/main/settings_machine_tabs_head.html.ep” for Virtual Machine edit settings web page.
- “lib/Ravada/Auth/SQL.pm” all the grants conditions created (i.e. `is_admin`, `can_list_clones`, etc...).

Note: The functions like `can_ 'grant_name'` are not individually implemented. This function is automatically generated with the BD data. Its code is at `lib/Ravada/Auth/SQL.pm` sub `AUTOLOAD`.

3.101.1 Grant user permissions by default

At `lib/Ravada/Auth/SQL`, the sub `grant_user_permissions` sets the default for new users. If the new permission should be for everybody, add it there too.

3.101.2 Defaults and upgrading

This sections requires some review, please contribute if you can

Some permissions are granted by default to all the users. So when creating a new grant you should check:

- Old users are granted the new permissions
- Newly created users get the permission too
- Admin users get the permission, both old and new

3.101.3 Testing

Some examples for testing can be found in `/t/user/50_admin.t` and `/t/user/40_grant_shutdown.t` also you may want to read the section **How to create tests**.

3.102 Profiling Ravada

If you think a process takes much more than it should or you want to check where time is spent the NYT Perl Profiler is very easy to use.

Just follow these steps:

3.102.1 Services

Start the `rvd_front` service but **stop** `rvd_back`. We will start it again later with profiling enabled.

3.102.2 Request

Remove the requests from the database:

```
mysql> delete from requests;
```

Click on the web admin to run the request you want to check. It should appear now in the requests table:

```
mysql> select id,command from requests;
```

3.102.3 Run `rvd_back`

Run the `rvd_back` service with profiling enabled, and make it stop when it reaches the request you want to profile. You found the request id in the previous step:

```
$ sudo perl -d:NYTProf bin/rvd_back.pl --no-fork --debug --run-request=148
```

3.102.4 Profile files

Create the profiling files with these commands:

```
$ nyprofcg
$ kcachegrind nyprof.callgrind
```

Sort it by self to see where the time is spent on.

3.102.5 More info

Find out more about NYTProf profiler in these [slides](#).

3.103 Editor configuration rules

If you work with Ravada code it will be easier for all of us if you follow a minimum configuration rules.

- expand tabs to spaces
- one tab are 4 spaces

3.103.1 Highlight unwanted spaces

Please, don't remove unwanted spaces if aren't yours. Highlight them with these tips: http://vim.wikia.com/wiki/Highlight_unwanted_spaces

To disable autoremove of trailing spaces in **Atom**: In Atom Preferences->Packages, select the [whitespace package](#). In the whitespace package settings, disable "Remove Trailing Whitespace".

3.103.2 Vim Example

Set those options in your `.vimrc` to match ours

```
set tabstop=4
set expandtab
"highlight unwanted spaces
highlight ExtraWhitespace ctermbg=red guibg=red
match ExtraWhitespace /\s\+$/
```

3.104 Local ISO server

3.104.1 ISO Web Server

It is pointless and resource consuming download each time the ISO files from the Internet. Set up a webserver in the main host and let the development virtual ravadas download them from there.

Copy the ISO files

Copy the .iso files to the directory /var/www/html/iso.

```
$ sudo mkdir /var/www/html/iso
$ sudo cp /var/lib/libvirt/images/*iso /var/www/html/iso
```

3.104.2 Apache

Install Apache

Install apache web server:

```
$ sudo apt-get install apache2
```

Config apache

Configure it so ISOs are downloaded from the storage pool, and only the local virtual network is able to access to it.

Edit */etc/apache2/sites-enabled/000-default.conf* and add:

```
<Location /iso>

    Options FollowSymLinks
    AllowOverride None

    Allow from localhost
    Allow from 192.168.122.0/24
    Deny from all

    Require all granted
    Options +Indexes

</Location>
```

Restart apache

```
$ sudo systemctl restart apache2
```

3.104.3 Change the ISO locations

In the table `iso_images` there is an entry that states where are located original ISO files, change it.

From localhost

If you want to access to the ISO files from localhost change the *URL* field to this:

```
$ mysql -u root -p ravada
mysql> update iso_images set url = 'http://127.0.0.1/iso/';
```

From Virtual Machines

If you install ravada in a virtual machine inside the host you have to change the URLs to the virtual address, it will probably be `192.168.1.1`, check it is doing

```
$ ifconfig virbr0

$ mysql -u root -p ravada
mysql> update iso_images set url = 'http://192.168.122.1/iso/';
```

3.104.4 Try it

Remove the ISO from the storage and from the table

Remove from the VM storage pool

```
$ sudo rm /var/lib/libvirt/images/*iso
```

Remove the device name from the table

First find out the id of the iso image, then remove it.

```
$ mysql -u root -p ravada
mysql> select id,name FROM iso_images;
mysql> update iso_images set device = null where id=9;
```

Restart `rvd_back` and reload the admin page and verify Ravada won't download them from Internet the next time you try to install a new machine.

```
$ sudo ./bin/rvd_back.pl --debug
```

3.105 Run Ravada in development mode

Once it is installed, you have to run the two ravada daemons. One is the web frontend and the other one runs as root and manage the virtual machines.

3.105.1 Run scripts

Both `rvd_front` and `rvd_back` must run. It is a good practice run each one in a different terminal.

The backend runs as root because it has to deal with the VM processes. It won't reload automatically when there is a change, so it has to be restarted manually when the code is modified:

```
~/src/ravada$ sudo PERL5LIB=./lib ./script/rvd_back --debug
```

The web frontend runs with the `morbo` tool that comes with *mojolicious*. It auto reloads itself if it detects any change in the source code:

```
~/src/ravada$ PERL5LIB=./lib MOJO_REVERSE_PROXY=1 morbo -m development -v ./script/rvd_front
```

3.105.2 Stop system Ravada

You may have another copy of Ravada if you installed the package release. `rvd_back` will complain if it finds there is another daemon running. Stop it with:

```
$ sudo systemctl stop rvd_back; sudo systemctl stop rvd_front
```

3.105.3 Run in fish

If you use the fish shell you must run the scripts with these commands:

```
~/src/ravada$ sudo PERL5LIB=./lib script/rvd_back --debug
```

```
~/src/ravada$ set -x PERL5LIB ./lib ; morbo -m development -v script/rvd_front
```

3.106 Testing environment

At the project root directory run:

```
$ perl Makefile.PL
$ sudo make test
```

At the end, in "Test Summary Report" you can check the result.

If something goes wrong you see: Result: FAIL

3.106.1 Run a single test

Tests are in the *t* directory.

```
$ make; sudo prove -l t/vm/05_open.t
```

3.106.2 Advanced Features tests

LDAP

Install a local LDP server to run the LDAP tests.

Nodes

Install two virtual machines called ztest-1 and ztest-2 with these features:

- Disk Size: 20 GB
- RAM : At least 4 GB

Follow the remote nodes configuration guide so those machines can be accessed from root in the test host. Also, KVM virtual packages are required. The easiest way is install a virtual machine and clone it twice. Both machines must answer to two IPs as defined in the configurationa.

Place in *t/etc/remote_vm.conf* this config file:

```
ztest-1:
  vm:
    - KVM
    - Void
  host: 192.168.122.151
  public_ip: 192.168.122.251
ztest-2:
  vm:
    - KVM
    - Void
  host: 192.168.122.152
  public_ip: 192.168.122.252
```

Base Test machine

Create a small virtual machine called z-test-base:

- OS: Debian Stretch 64 Bits
- Disk: size: 6 GB
- RAM: 1 GB

Configure the [Set Hostname](#) so it gets automatically changed on statup.

You can remove office packages and trim it down with `virt-sparsify`. Install `openssh-server` in base.

Allow root user from host test machine password-less ssh to the PCs.

When everything is set up prepare this machine as a base. When it is done you can run the tests and it will be used to create clones and check stuff on it.

3.107 How to create tests

We take great care on crafting a stable product. One of the main keys is creating [automated tests](#) to check everyting works as expected.

As soon as a problem is found, the very first thing is to be able to reproduce it and then create a test case. Make this test fail, so when the code is fixed it should succeed.

3.107.1 Test Requirements

Tests run on an blank *sqlite* database that is an exact replica of the real *mysql* database used in production. The fields and data is the same but the data is empty. So you can run the tests in the same host when a real *Ravada* service is running.

To ease the process of creating this *mock* database it is required to install the module [Test-SQL-Data](#) .

3.107.2 Test Directory

Create a file in the directory *t* with the *.t* extension. There are subdirs there, try to put the file in one of them.

3.107.3 Test File Template

This is an empty tests that does nothing. It just loads a test environment with a blank *sqlite* database. Notice there is a cleaning of the test environment at the begin and end of the tests. This removes possible old leftovers from failed tests.

Let's create a simple test that checks if a virtual machine is removed. So we edit a new file called *30_remove.t* in the directory *ravada/t*.

```
#!/perl

use strict;
use warnings;
use Test::More;
use Test::SQL::Data;

use lib 't/lib';
use Test::Ravada;

# create the mock database
my $test = Test::SQL::Data->new(config => 't/etc/sql.conf');

# init ravada for testing
init($test->connector);

#####

clean();

use_ok('Ravada');

clean();
```

(continues on next page)

(continued from previous page)

```
done_testing();
```

3.107.4 Run

The prove command runs a test file, before you have to prepare the libraries and environment. Tests create remove and manage virtual machines. That requires root access to the system, so sudo should be used to run the tests.

The best thing is to run it this way:

```
$ cd ravada
$ perl Makefile.PL && make && sudo prove -b t/30_remove.t
t/user/30_grant_remove.t .. ok
All tests successful.
Files=1, Tests=1, 2 wallclock secs ( 0.02 usr  0.00 sys +  0.57 cusr  0.10 csys =  0.69
CPU)
Result: PASS
```

3.107.5 Trying the Virtual Managers

It is advisable to run the tests on all the virtual managers known to Ravada. To do so we add a loop that tries to load each of them.

Now the test file is like this:

```
#!/perl

use strict;
use warnings;
use Test::More;
use Test::SQL::Data;

use lib 't/lib';
use Test::Ravada;

my $test = Test::SQL::Data->new(config => 't/etc/sql.conf');

init($test->connector);

#####

clean();

use_ok('Ravada');

for my $vm_name ( vm_names() ) {

    my $vm;
    eval { $vm = rvd_back->search_vm($vm_name) };

    SKIP: {
```

(continues on next page)

(continued from previous page)

```

    my $msg = "SKIPPED test: No $vm_name VM found ";
    if ($vm && $vm_name =~ /kvm/i && $>) {
        $msg = "SKIPPED: Test must run as root";
        $vm = undef;
    }

    diag($msg)      if !$vm;
    skip $msg       if !$vm;

    diag("Testing remove on $vm_name");
}
}

clean();

done_testing();

```

We also have a *mock* virtual manager that does nothing but it is used to test generic virtual machines. It is called the *Void* VM and it only should be used for testing. So the output of running the test should be like this:

```

$ perl Makefile.PL && make && sudo prove -b t/30_remove.t
t/user/30_grant_remove.t .. 1/?
# Testing remove on KVM
# Testing remove on Void
t/user/30_grant_remove.t .. ok
All tests successful.

```

3.107.6 Test Example: check machine removal

Now the test is there, let's make it check something, like if a virtual machine has been removed.

```

#!/perl

use strict;
use warnings;
use Test::More;
use Test::SQL::Data;

use lib 't/lib';
use Test::Ravada;

my $test = Test::SQL::Data->new(config => 't/etc/sql.conf');

init($test->connector);

#####

sub test_remove {
    my $vm = shift;

    my $domain = create_domain($vm->type);

```

(continues on next page)

(continued from previous page)

```

#   $domain->remove( user_admin );

my $domain2 = $vm->search_domain( $domain->name );
ok(!$domain2, "[".$domain->type."] expecting domain already removed");

}
#####

clean();

use_ok('Ravada');

for my $vm_name ( vm_names() ) {

    my $vm;
    eval { $vm = rvd_back->search_vm($vm_name) };

    SKIP: {
        my $msg = "SKIPPED test: No $vm_name VM found ";
        if ($vm && $vm_name =~ /kvm/i && $>) {
            $msg = "SKIPPED: Test must run as root";
            $vm = undef;
        }

        diag($msg)      if !$vm;
        skip $msg       if !$vm;

        diag("Testing remove on $vm_name");

        test_remove($vm);
    }
}

clean();

done_testing();

```

Now let's run the test:

```

$ perl Makefile.PL && make && sudo prove -b t/30_remove.t
t/user/30_grant_remove.t .. 1/?
# Texting remove on KVM
t/user/30_grant_remove.t .. 3/?
#   Failed test '[KVM] expecting domain already removed'
#   at t/user/30_grant_remove.t line 22.
# Texting remove on Void

#   Failed test '[Void] expecting domain already removed'
#   at t/user/30_grant_remove.t line 22.
# Looks like you failed 2 tests of 7.
t/user/30_grant_remove.t .. Dubious, test returned 2 (wstat 512, 0x200)
Failed 2/7 subtests

```

(continues on next page)

(continued from previous page)

Test Summary Report

```
-----  
t/user/30_grant_remove.t (Wstat: 512 Tests: 7 Failed: 2)  
Failed tests: 4, 7
```

Whoah there ! It looks like the test failed, of course, someone commented the line 19 that actually removes the machine. Uncomment it and run the tests again. It should return OK.

3.108 Localization and translation

You can translate Ravada at [Weblate](#). As a feature rich computer aided translation tool, Weblate saves both developers and translators time.

- Automated localization workflow
- Quality checks
- Attribution, all translator are properly credited

You can read weblate features in follow [link](#).

Ravada weblate repository is updated from Github, and the contributions goes automatic to develop branch in Github.

3.108.1 New entries

New english entries must be added in the en .po file. It's the origin of the other language files. This new strings will be incorporated automatically in weblate.

Warning: Please don't add new entries in other .po files directly. Use [Weblate](#) instead.

The language files are stored [here](#) in lib/Ravada/I18N.

When creating a new translation language, also add it in the frontend so it gets listed for the end users. At around line 1337 in the sub `_translation` add a line like this:

```
sub _translations($c) {  
    my %lang_name=(  
        ar => 'Arab'  
        ,en => 'English'  
        ....  
        ,XX => 'New language'    )
```

3.109 Ravada Documentation

We have 2 kinds of documents for Ravada : Markdown and reStructuredText.

3.109.1 Markdown

Markdown (md) files are the default for github documents. It is used for files stored in the code branches of Ravada.

This is a [guide](#) for the github markdown flavour.

You can view it before commit with the Markdown Preview [Google Chrome extension](#)

3.109.2 reStructuredText

reStructuredText (rst) files are used for the advanced documentation of Ravada that you can find in our [readthedocs web site](#)

You can read more about *rst* files at the [docutils rst](#)

The Google Chrome Markdown Preview extension is supposed to render *rst* files too but it lacks some features like remote links. It is better to render those files with [RestView](#).

3.110 Frontend Libraries

When upgrading frontend libraries they must be changed in three places: `packages.json`, `scripts` and `fallback`.

3.110.1 Packages.json

This file is a MANIFEST and is only used so we receive security alerts from github. Update it with latest updates of the libraries.

3.110.2 Scripts

Change scripts pointed in the files `templates/bootstrap/scripts.html.ep` and `templates/bootstrap/header.html.ep`

3.110.3 Fallback

Fallback mode can be set up when the libraries are stored in the same Ravada server. A copy of all the libraries is downloaded following the [fallback guide](#).

Change the fallback files list in the file `etc/fallback.conf`

This file format is:

URL [optional directory/]

So the lines are like this. Notice the first one has the directory and the second line doesn't need one.

`etc/fallback.conf`:

```
https://cdnjs.cloudflare.com/ajax/libs/morris.js/0.5.1/morris.css morris.js/  
https://use.fontawesome.com/releases/v5.10.1/fontawesome-free-5.10.1-web.zip  
...
```

Active the fallback, go to the ravada main source directory and fetch it to check it is working:

Enable Fallback

Set fallback to 1 in the file `etc/rvd_front.conf`, then restart the frontend.

Fetch the fallback

```
$ cd ravada  
$ ./etc/get_fallback.pl
```

3.111 Hardening Spice security with TLS

TLS support allows to encrypt all/some of the channels Spice uses for its communication. A separate port is used for the encrypted channels.

3.111.1 Change libvirtd configuration

The certificate must be specified in libvirtd configuration file in `/etc/libvirt/qemu.conf`

Uncomment the lines: `spice_listen="0.0.0.0"`, `spice_tls=1` and `spice_tls_x509_cert_dir="/etc/pki/libvirt-spice"`

```
# SPICE is configured to listen on 127.0.0.1 by default.  
# To make it listen on all public interfaces, uncomment  
# this next option.  
#  
# NB, strong recommendation to enable TLS + x509 certificate  
# verification when allowing public access  
#  
spice_listen = "0.0.0.0"  
# Enable use of TLS encryption on the SPICE server.  
#  
# It is necessary to setup CA and issue a server certificate  
# before enabling this.  
#  
spice_tls = 1  
# Use of TLS requires that x509 certificates be issued. The  
# default it to keep them in /etc/pki/libvirt-spice. This directory  
# must contain  
#  
# ca-cert.pem - the CA master certificate  
# server-cert.pem - the server certificate signed with ca-cert.pem  
# server-key.pem - the server private key  
#  
# This option allows the certificate directory to be changed.
```

(continues on next page)

(continued from previous page)

```
#  
spice_tls_x509_cert_dir = "/etc/pki/libvirt-spice"
```

3.111.2 Add path in Apparmor

You may want to add this path to Apparmor, in some Linux distributions it is not necessary, ie Ubuntu from 18.04.

Add `/etc/pki/libvirt-spice/** r`, in `/etc/apparmor.d/abstractions/libvirt-qemu`

```
# access PKI infrastructure  
/etc/pki/libvirt-vnc/** r,  
/etc/pki/libvirt-spice/** r,
```

Note: Remember restart the services: `systemctl restart apparmor.service & systemctl restart libvirtd.service`

3.111.3 Create self signed certificate

Download and run the `create_cert.sh` script.

```
$ chmod +x create_cert.sh  
$ sudo ./create_cert.sh  
$ sudo systemctl restart libvirtd
```

The script tries to guess your IP and server name, then it creates a valid `v3.ext` file.

Warning: Whatever method you use to generate the certificate and key files, the Common Name value used for the server and client certificates/keys must each differ from the Common Name value used for the CA certificate. Otherwise, the certificate and key files will not work for servers compiled using OpenSSL.

3.111.4 Disable Spice Password

More information about [removing SPICE password](#) for all the networks.

3.111.5 Debug and check TLS connection

For debug errors you can check connection to `YOUR_SERVERNAME` and your `SPICE` port from console.

```
openssl s_client -connect YOUR_SERVERNAME:SPICE_PORT -tls1_3
```

3.111.6 Updating the certificate

When you change the certificate in the host server you must restart the libvirt daemon. Ravada will pick the changes in a few minutes, you don't need to restart it.

Running virtual machines that use the old certificate must be shut down and start again:

```
$ sudo rvd_back --shutdown --active
```

Warning: Older releases of Ravada keep a cache of the certificate and it will not be refreshed when updated. You have to manually clean the cache from the database. It will then be updated without restarting Ravada.

To clean the certificate cache:

```
sudo mysql ravada  
mysql> update vms set tls=NULL;
```